

Maryland Region III Health & Medical Coalition

Region III Resource Management Plan

VERSION 5.0



University of Maryland Center for Health and Homeland Security
11/16/2016

RECORD OF CHANGES	4
ACKNOWLEDGEMENT	5
I. Introduction.....	6
II. Governing Policies	7
A. Guiding Principles	7
B. All-Source Resource Rules and Regulations	8
i. <i>General</i>	8
ii. <i>Equipment Management</i>	8
iii. <i>Equipment Disposition</i>	9
iv. <i>Supplies</i>	10
C. Hospital Preparedness Program (HPP) Resources.....	10
III. Situation.....	12
A. Emergency/Disaster Conditions and Hazards.....	12
B. Planning Assumptions	12
IV. Concept of Operations.....	14
A. General.....	14
B. Resource Management & Tracking	14
i. <i>Resource Tracking (Pre-Event)</i>	14
ii. <i>Resource Tracking (Response)</i>	14
iii. <i>Resource Status Reporting</i>	15
iv. <i>Resource Maintenance (Pre-Event)</i>	15
C. Resource Maintenance (Response).....	16
D. Procedures for Deployment	16
i. <i>Resource Request</i>	17
ii. <i>Movement of Resources</i>	18
iii. <i>Resource Utilization</i>	19
iv. <i>Resource Demobilization</i>	19
v. <i>Resource Reimbursement</i>	20
V. Resource Forms and Information	21
A. Unified Resource Listing	21
B. Resource Detail Information Sheets.....	58
C. Non-Deployable Assets and Ongoing Projects	195
VI. Plan Maintenance.....	204
Appendix A – Forms and Documents	205

Appendix A-1 – Region III Regional Resource Request (R3) Form	206
Appendix A-2 – Region III Annual Resource Tracking Report.....	207
Appendix A-3 – Region III Regional Asset Utilization Report.....	210
Appendix A-4 – DHMH Emergency Medical Material Request Form	211
Appendix A-5 – MD Responds Activation Request Form	217
Appendix B – Medical Ambulance Bus Staffing and Deployment Plan	220
Appendix C – Region III USAR Warehouse: ACS Activation Deployment Plan.....	225
Appendix D – Region III Resource Management Directory.....	241
Appendix E – DHMH State Facilities Emergency Contacts List	251
Appendix F – Responsibilities by Agency or Organization	254
Appendix G – Terms and Acronyms.....	256
Appendix H – VOIP Phone Directory	258
Appendix I – FY12 HPP Procurements List	264
Appendix J – Region III BP2 Procurement Request Master	
Summary.....	273
Appendix K – Ham Radio Location Survey	276
Appendix L – Moulage-trained Personnel.....	277
Appendix M – EPTS UASI Additional Items.....	278
Appendix N – Directory of Region III Resource Management Plan-Related Plans,	
Policies & Protocols.....	293
Appendix O - MSAT G2 Directory.....	294

RECORD OF CHANGES

Nature of Change	Date of Change	Page(s) Affected	Changes Made by (Please Print):	Initials
Task Force changed to Coalition	11/16/16	p.6	Ellen Cornelius	EC
Updated Unified Resource Listing to include current POCs	11/16/16	p. 21-57	Ellen Cornelius	EC
Unified Resource Listing sorted by Asset	11/16/16	p. 21-57	Ellen Cornelius	EC
Added BioQuell to Unified Resource Listing	11/16/16	p.23	Ellen Cornelius	EC
Added Active Assailant Kits to Unified Resource Listing	11/16/16	p.23	Ellen Cornelius	EC
Updated Resource Detail Information Sheets to include current POCs	11/16/16	p. 58-164	Ellen Cornelius	EC
Added Resource Detail Information Sheet for Active Assailant Kits	11/16/16	p. 161-162	Ellen Cornelius	EC
Added Resource Detail Information Sheet for BioQuell	11/16/16	p. 163-164	Ellen Cornelius	EC
Replaced ACS Itemized Master List with current list	11/16/16	p. 165-194	Ellen Cornelius	EC
Updated Non-Deployable Assets/On-going Projects	11/16/16	p.195-204	Ellen Cornelius	EC
Updated Attachment B: Region III Vehicle Fleet	11/16/16	p. 230-237	Ellen Cornelius	EC
Updated Appendix D: Region III Resource Management Directory	11/16/16	p. 241-250	Ellen Cornelius	EC
Updated Appendix E: DHMH State Facilities Emergency Contacts List	11/16/16	p. 251-253	Ellen Cornelius	EC
Updated Appendix G: Terms and Acronyms	11/16/16	p. 256-257	Ellen Cornelius	EC
Updated Appendix K: Ham Radio Location Survey	11/16/16	p. 277	Ellen Cornelius	EC
Updated Appendix L: Mouflage Trained Personnel	11/16/16	p. 278	Ellen Cornelius	EC
Updated Appendix N: Directory of Region III Resource Management Plan-Related Plans, Policies & Protocols	11/16/16	p. 294	Ellen Cornelius	EC

ACKNOWLEDGEMENTS

This plan was developed, in large part, as a direct result of the hard work and contributions of Medstar Health (Christina Hughes and Loreal Froat) and Lifebridge Health (Beth Neilson). Without their constant efforts over the entire length of the project, this plan would not have been possible.

Special thanks also goes out to each of the plan reviewers, contributors, and supporting agencies (particularly Department of Health and Mental Hygiene (DHMH) and the Baltimore Urban Area Security Initiative (UASI)) who so graciously supplied information, provided feedback, or answered questions.

RESOURCE MANAGEMENT PLAN

I. Introduction

In 2006, the Region III¹ Health & Medical Task Force (Task Force) was created in order to ease regional collaboration between local and state government agencies and regional healthcare facilities in the area of emergency preparedness and response. Since that time, the Task Force became a group with an ongoing mission. As a result, the Task Force became the Maryland Region III Health & Medical Coalition² (Coalition). As a group that continues to move forward, the Coalition has collectively utilized funding to purchase equipment and supplies for the benefit of the region. These purchases were made through funding from both the Baltimore UASI grant, as well as the Hospital Preparedness Program (HPP).

Resource allocation, tracking and deployment are essential elements of effective emergency preparedness. As such, the Region III H&MTF contracted with the University of Maryland Center for Health and Homeland Security (CHHS) to develop a regional resource management plan (RMP). This plan aims to incorporate the following elements:

- Identifying and locating available regional supplies and equipment using capabilities available within Region III;
- Requesting, approving, and deploying regionally maintained equipment caches as identified by the regional partners utilizing a common process for requesting asset deployment;
- Identifying persons or entities responsible for tracking, maintaining, and restocking equipment and materials during the times of peace and disaster; and
- Addressing the responsibilities of facilities receiving equipment and materials from the Region III resource caches.

Additionally, the plan will summarize the operational elements of each regional resource to allow for rapid requests and deployment during emergency responses and identify the triggers that will initiate regional resource availability. The RMP will optimize efficiency by utilizing

¹ Region III is based on the subdivision of Maryland developed and utilized by the Maryland Institute of Emergency Medical Services Systems (MIEMSS) and includes Harford, Carroll, Baltimore, Anne Arundel, and Howard counties, as well as Annapolis and Baltimore cities.

² See Appendix D – Region III Resource Management Directory, which includes the Coalition members and their contact information.

capabilities already present within Region III while delineating the appropriate vertical and horizontal communication pathways for equipment mobilization.

II. Governing Policies

This section aims to summarize the existing policies, regulations and agreements that affect resource management, disposition and utilization. For the purposes of this plan, the same regulations covering procurement and purchase are not addressed.

a. Guiding Principles

There are several layers of existing policy that relate to and drive process around regional resource allocation and other interactions between healthcare partners in Region III. This RMP operates under the following basic assumptions:

- All organizations, agencies and partners will operate according to the adopted authorities and regulations for their respective institutions;
- The RMP is not intended to nor should it supplant any existing state or local policies, procedures, or laws governing appropriate and necessary actions during an emergency response;
- The regional healthcare partners have entered into a Memorandum of Understanding (MOU), the Baltimore City Healthcare Facilities Mutual Aid system MOU, that defines the roles and responsibilities around their cooperation in emergency preparedness and response;
- Federal law, including sections 44 & 45 of the Code of Federal Regulations (CFR), establishes regulations and requirements around the use of federal funding to procure, allocate and utilize resources; and
- Prior to requesting regional assistance, any singular organization must exhaust its internal means or provide sufficient rationale as to suggest that their internal resources will be insufficient to manage an incident PRIOR to requesting assets through regional partners, their local jurisdictions, or the state of Maryland.

b. All-Source Resource Rules and Regulations

When equipment/supplies that were purchased with funds from the federal government are concerned, the applicable sections of the CFR still apply. In particular, facilities must continue to adhere to the following policies, though this list is not exhaustive:

i. *General*

- The grantee shall not use the equipment to provide services to non-federal organizations for a fee less than private companies charge for equivalent services, unless specifically authorized by federal statute.
- If the equipment is owned by the federal government, use on other activities not sponsored by the federal government shall be permissible if authorized by the Department of Health and Human Services (HHS) or the Department of Homeland Security (DHS) awarding agency.
- The grantee shall use the equipment in the project or program for which it was acquired as long as needed, and when no longer needed the recipient shall use the equipment in connection with its other federally-sponsored activities.
- The grantee shall make the equipment available for use on other projects or programs if such other use will not interfere with the work on the program, project, or activity for which the equipment was originally acquired.

ii. *Equipment Management*

- Equipment records shall be maintained accurately consisting of the pertinent information listed in 45 CFR 74.34.
- Equipment owned by the federal government shall be identified as such.
- The grantee shall take a physical inventory of equipment and the results reconciled with the equipment records at least once every two years.
- The grantee shall maintain a control system to insure adequate safeguards to prevent loss, damage, or theft of the equipment.
- The grantee shall implement adequate maintenance procedures to keep the equipment in good condition.

- All grantees shall establish written procurement procedures.
- The grantee shall maintain a contract administration system to ensure performance with the terms, conditions, and specifications of their contracts or purchase orders.
- The grantee shall maintain a written code of standards of conduct.
- The grantee shall provide for a review of proposed procurements to avoid purchasing unnecessary items.
- The grantee shall maintain records sufficient to detail the significant history of procurement for at least three (3) years after disposal.
- The grantee will have procedures in place to handle and resolve disputes relating to their procurements and shall in all instances disclose information regarding the protest to the awarding agency.
- The recipient shall take a physical inventory of equipment and the results reconciled with the equipment records at least once every two (2) years.

iii. Equipment Disposition

- When original or replacement equipment acquired under a grant or subgrant is no longer needed for the original project or program or for other activities currently or previously supported by a federal agency, disposition of the equipment will be made as follows:
 - i.* Items of equipment with a current per-unit fair market value of less than \$5,000 may be retained, sold or otherwise disposed of with no further obligation to the awarding agency.
 - ii.* Items of equipment with a current per unit fair market value in excess of \$5,000 may be retained or sold, and the awarding agency shall have a right to an amount calculated by multiplying the current market value or proceeds from sale by the awarding agency's share of the equipment.
 - iii.* In cases where a grantee or subgrantee fails to take appropriate disposition actions, the awarding agency may direct the grantee or subgrantee to take excess and disposition actions.

iv. Supplies

- If there is a residual inventory of unused supplies exceeding \$5,000 in total aggregate value upon termination or completion of a project or program and the supplies are not needed for any other federally-sponsored project or program, the recipient shall retain the supplies for use on non-federally sponsored activities or sell them, but shall, in either case, compensate the federal government for its share.
- The recipient shall not use supplies acquired with federal funds to provide services to non-federal organizations for a fee that is less than private companies charge for equivalent services, unless specifically authorized by federal statute as long as the federal government retains an interest in the supplies.
- If the supplies are owned by the federal government, use on other activities not sponsored by the federal government shall be permissible if authorized by the HHS awarding agency.
- User charges shall be treated as program income, in keeping with the provisions of Sec. 74.24.

c. Hospital Preparedness Program Resources

In addition to the All-Source Resource Rules and Regulations, resources purchased with funding made available through the HPP must follow the following regulations:

- The DHMH/HPP guidelines must be adhered to with regards to expenditures/purchases.
- The grantee will perform activities that coordinate, integrate, prioritize, and sustain improvements in healthcare preparedness.
- The materials shall be used in the event of a hospital emergency or public health event.
- The grantee agrees to maintain all 14 NIMS Elements and self-authorize compliance.

- The grantee agrees to demonstrate successful completion and/or proof of Fatality Management Planning and Hospital Evacuation Planning.
- The grantee shall not use HPP funds to:
 - Make payments directly to recipients of services, except for reimbursement reasonable and allowable out-of-pocket expenses associated with consumer participation in State or consortia activities.
 - Support legal services.
 - Provide direct maintenance expenses of privately owned vehicles or any other costs associated with a vehicle.
 - Purchase or improve land or any building, other than minor remodeling.
- The grantee shall comply with all DHMH and Assistant Secretary for Preparedness and Response (ASPR) fiscal requirements for timely submission of detailed budgets, budget modifications, and not less than bi-annual expenditure projections on the required DHMH forms.
- The grantee shall return any unused funds to DHMH and provide necessary documentation.
- Equipment with HPP funds may be recalled or requested to support local, regional, or statewide emergency response efforts and must be catalogued for future reference and review.

III. Situation

a. Emergency/Disaster Conditions and Hazards

A disaster is defined as an overwhelming incident that exceeds the effective response capability of the impacted healthcare facility's or facilities' resources. These disasters can have a wide ranging impact on local resources depending on the type and size of the disaster. The affects are also largely dependent on the size and capability of the impacted facility. Because these affects could happen immediately, it is imperative that prompt identification, procurement, and allocation of resources, which are necessary to ensure an appropriate and effective response, occurs. It is also important to note that a severe emergency may limit access to the resource infrastructure. The disaster may be external or internal for healthcare facilities, and an assumption is that each affected facility's emergency management plans have been implemented.

b. Planning Assumptions

- Each organization has an established system for managing their resources.
- All responding resources will be used under the Incident Command System (ICS) or Hospital Incident Management System (HICS).
- The type of the emergencies for which this plan will be activated will overwhelm local mutual aid capabilities.
- Standard communication forms may be interrupted, especially during the initial phases of the emergency response.
- Transportation to affected areas may be impeded due to damaged roads, bridges, or various means of transportation.
- This plan addressed shared resources between regional partners and does not include management issues that may surround requesting or utilizing resources from a state or federal level.
- Resource inventories will vary, and maintaining current resource lists will be most effectively managed at the city, agency, and organizational levels first.
- Donating facilities may charge a "standardized rate" or "contractor force rate" for resources and services provided, or they may charge the actual cost of providing the resource or service.

- No party shall assume liability for any injury (including death) to any persons, any damage to any property or other claims arising out of the acts or omissions of any other party or parties or any of such other party's or parties' agents or employees.
- This plan is in effect until both the Donor Facility and the Impacted Healthcare Facility agree to discontinue the assistance request.
- This plan supplements each facility's disaster plan or MOUs between healthcare systems, rather than replaces or supersedes them.
- By signing this plan, each facility is stating its intent to undertake a reasonable effort to comply with the terms described herein.

IV. Concept of Operations

a. General

The Concept of Operations (CONOPS) section is intended to provide the operational details of regional resource management, maintenance, record-keeping, requests, and reimbursement. This CONOPS is not intended to supersede, negate, or otherwise interfere with any existing federal or state regulations.

b. Resource Management & Tracking

i. *Resource Tracking (Pre-Event)*

- The Maintaining Facility/Organization (MFO) is responsible for resource tracking the assets that they manage, store and maintain during periods of non-activation.
- The MFO produce annually an Annual Resource Tracking Report (Appendix A-2), starting within 1 year of resource procurement, to the primary grantee under which the equipment was purchased (if other than the MFO).
- Annual Resource Tracking Reports shall include:
 - The resource's current location;
 - The point of contact;
 - Any special considerations for storage (i.e., refrigeration);
 - Maintenance records for the asset; and
 - Any Resource Accounting Records (HICS 257) provided by the Requesting Facility/Organization (RFO).

ii. *Resource Tracking (Response)*

- The RFO is responsible for resource tracking from the period of time it receives an asset until it is returned to the MFO.
- At the time of receiving the asset, the RFO will provide the point of contact for the received asset to the MFO.
- Within two (2) weeks of returning a regional asset to an MFO, the RFO will provide all relevant HICS 257 forms related to the resource(s) and

an Asset Utilization Report (Appendix A-3) that includes a summary of:

- Hours of usage for equipment;
- Number utilized for a supply;
- Any maintenance completed on the device; and
- Any damage incurred by utilization.

iii. *Resource Status Reporting*

- Whenever the disposition of equipment or supplies changes, the MFO is responsible for promptly notifying regional partners through the Facilities Resources Emergency Database (FRED).
- Changes in disposition can include, but are not limited to:
 - Expiration of supplies;
 - Repairs of equipment that exceed one (1) week;
 - Deployment; or
 - Equipment awaiting service or supplies requiring restock following deployments.

iv. *Resource Maintenance (Pre-Event)*

- The MFO is responsible for providing day-to-day maintenance, security, and care for equipment and supplies located at their respective facilities.
- The MFO will ensure compliance with all local, state, and federal regulations pursuant to grant-purchased equipment and supplies as noted in the Code of Federal Regulations (principally 44 & 45 CFR) and as summarized in *Section II: Governing Policies* of this RMP.
- The MFO will ensure that all manufacturer requirements pursuant to safe and effective storage of supplies and equipment are met. This may include, but is not limited to:
 - Temperature;
 - Humidity;
 - Prevention of improper handling; and

- Theft prevention.
- While resources are intended for emergency use only in most cases, if good maintenance practice stipulates usage of equipment, the MFO is permitted to cycle surge equipment into their normal cadre of equipment to maintain calibration. In doing so, a static unit must be removed from circulation to maintain the surge capacity intended by the equipment purchase.
- The MFO shall make available to approved, requesting partners all regional assets 24 hours a day, 7 days a week, and 365 days a year. To that end, the MFO is responsible for providing and updating redundant, all hours points of contact for each regional resource under their control.

c. *Resource Maintenance (Response)*

- During an active deployment, the RFO is responsible for providing maintenance, security, and care for equipment and supplies being utilized at their respective facilities.
- The RFO will ensure compliance with all local, state, and federal regulations pursuant to grant-purchased equipment and supplies as noted in the Code of Federal Regulations (principally 44 & 45 CFR) and as summarized in *Section II: Governing Policies* of this RMP while resource are deployed within their respective facilities.
- The RFO will ensure that all manufacturer recommendations and reasonable accommodations pursuant to safe and effective storage of supplies and equipment are met during deployment. This may include, but is not limited to:
 - Temperature;
 - Humidity;
 - Prevention of improper handling; and
 - Theft prevention.

d. Procedures for Deployment

i. Resource Request

- Only the Emergency Incident Commander/designee at each RFO has the authority to initiate the transfer or receipt of resources.
- The onsite Incident Commander must first identify the funding stream under which an asset was purchased (UASI or HPP) and the MFO for the asset to be requested by consulting the Unified Resource Listing (Section V.a) and/or the Resource Information Sheets (Section V.b).
- When supplies or equipment are needed, the initial request for transfer may be verbal to allow the MFO appropriate time to ensure access to equipment. However, a verbal request must be followed-up with a formal Regional Resource Request Form (R3 Form – Appendix A-1) submitted prior to final transfer of the assets from the MFO to the RFO.
- Once the grant funding stream under which an asset was purchased is identified, requests are made to the following:
 - For HPP Assets:
 - Local Health Department
 - DHMH Region III Coordinator
 - For UASI Assets:
 - Baltimore UASI coordinator or his/her representative
- The RFO should also notify their local Emergency Operations Center (EOC), if activated, of any external requests for assets through either the HPP or UASI processes. The local EOCs will communicate with request recipients to assist in validating and processing the request through to the Request Authorizing Agency (RAA).
- Prior to deployment and utilization, requests must be approved by the appropriate RAA. The RAA varies by circumstance:
 - DHMH shall serve as the RAA for HPP-purchased resources.
 - The Baltimore Regional UASI coordinator or his/her representative shall serve as the RAA for UASI-purchased resources.

Figure 1: Request Process Flow Chart

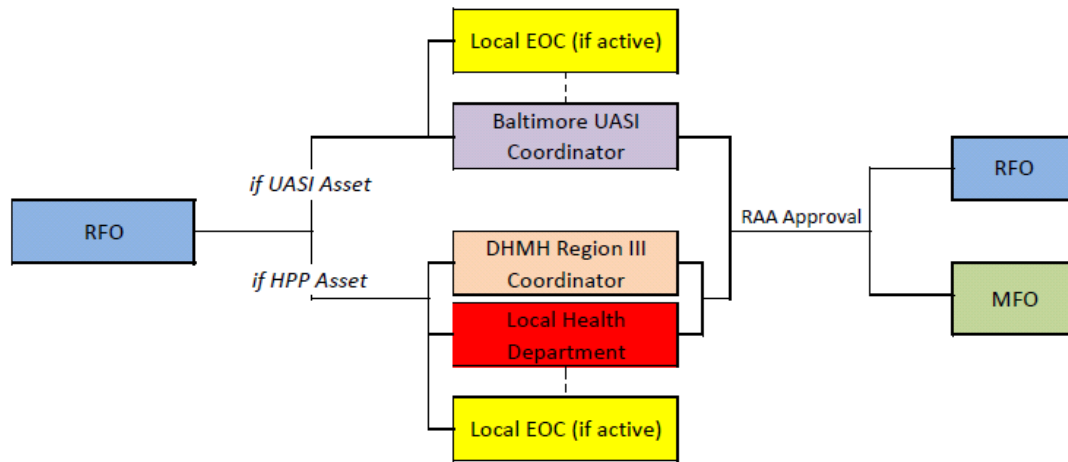

- For in-house HPP assets only, the MFO may utilize their assets without receiving DHMH approval. However, the assets continue to be reserved for emergency use only. Following use of in-house HPP assets, the facility is required to:
 - Notify DHMH within 24 hours of asset utilization. Notify DHMH via email at MDHPP.dhmh@Maryland.gov or call 410-767-8826; and
 - Submit an incident After Accident Report within sixty (60) days of asset utilization.

ii. Movement of Resources

- The RFO is responsible for coordinating the transportation of materials both to and from the MFO.
- If requested by the RFO, the MFO may assist in deployment of the asset to the RFO, but the RFO may be asked to reimburse any transportation/delivery costs incurred by the MFO consistent with the Regional Healthcare MOU.
- If there is a known or imminent threat, resources may be pre-positioned in coordination with the potential RFOs, but resource tracking documentation as detailed in Section IV.b.ii shall be maintained.

- At the completion of a resource deployment or upon direction the RAA that approved the equipment release, the RFO must return the resource to the MFO. However, if the assets are being deployed to a secondary RFO, that secondary RFO is responsible for transportation from the facility of the primary RFO.

iii. Resource Utilization

- Resources will only be used in a manner consistent with all federal, state, and local laws and regulations.
- The MFO, once an asset has been deployed to an RFO, is not liable for use or misuse of resources resulting in injury or death so long as the equipment has been properly maintained by the MFO as reflected in the Annual Resource Tracking Report for each asset.
- At the time of deployment, the RFO may request, and the MFO should provide, the most current Annual Resource Tracking Report to ensure that all equipment has been properly maintained prior to utilization.
- Resources may be utilized for an indefinite amount of time, unless or until:
 - They are recalled for redeployment to another facility in greater need.
 - The RAA rescinds the authorization of asset utilization.

iv. Resource Demobilization

- The RFO is responsible for returning all equipment and unused supplies to the MFO in a condition comparable to its state when the resource was requested.
- The RFO will ensure that the MFO is available to safely receive the asset before it is returned.
- The MFO will make all reasonable accommodations to receive the returned resources in a timely fashion.

- The MFO will verify that equipment is in a condition consistent with when it was lent. It will cite any changes in the condition of the resource on the Annual Resource Report.

v. *Resource Reimbursement*

- The RFO is responsible for returning and restoring any utilized asset to a comparable condition to when it was utilized. This includes, but is not limited to:
 - Refueling;
 - Restocking supplies;
 - Repairing any damage incurred by utilization; and
 - Replacing any lost, stolen, or missing resources or parts as identified in the Resource Summary Sheets (Section V).
- The RFO will replace any supply or restore any equipment as rapidly as possible.
- In the case of maintenance for equipment, the RFO may financially reimburse the MFO for the necessary maintenance, if the MFO maintains the equipment's standard maintenance contracts.
- If the replacement period for any supply or equipment is to exceed ninety (90) days after demobilization, the RFO will submit, in writing, a formal rationale for the delay and suggest a reasonable timeline for completion of the process.

V. Resource Forms and Information

a. Unified Resource Listing

Asset	MFO	Primary POC	Address	Grant/Funding Source	Size (if applicable)	Resource Code
<i>Asset Description</i>	<i>(Basic descriptor of controlling party and county location)</i>	<i>(POC of Asset)</i>	<i>(Location of Asset)</i>		<i>(Dimensions for transport)</i>	<i>(For R3 Form)</i>
16' x 24' Tent	Anne Arundel Medical Center	Patty Sherman (443-481-1297)	2001 Medical Pkwy Annapolis, MD 21401	HPP	Open: 16' x 24' Stored: 53" x 53" x 53" Weight (lbs): 246	Tent-AAMC-16x24
16' x 24' Tent	Bon Secours	Jocelyn Pope (410-362-3609)	2000 W. Baltimore St. Baltimore, MD 21223	HPP	Open: 16' x 24' Stored: 53" x 53" x 53" Weight (lbs): 246	Tent-BonSec-16x24
16' x 24' Tent	Mercy	Dimitris Stamidis (410-332-9125)	301 St. Paul Pl. Baltimore, MD 21202	HPP	Open: 16' x 24' Stored: 53" x 53" x 53" Weight (lbs): 246	Tent-Mercy-16x24
16' x 24' Tent	St. Agnes	Cheri Hahn (667-234-2204)	900 Caton Ave. Baltimore, MD 21229	HPP	Open: 16' x 24' Stored: 53" x 53" x 53" Weight (lbs): 246	Tent-AtAgnes-16x24
16' x 24' Tent	Union Memorial	Eddie Johnson (443-444-4214)	201 E. University Pkwy Baltimore, MD 21218	HPP	Open: 16' x 24' Stored: 53" x 53" x 53" Weight (lbs): 246	Tent-Union-16x24
16' x 24' Tent	GBMC	Michelle Tauson (410-688-1151)	6701 N. Charles St. Baltimore, MD 21204	HPP	Open: 16' x 24' Stored: 53" x 53" x 53" Weight (lbs): 246	Tent-GBMC-16x24

16' x 24' Tent	Sheppard Pratt	Larry Olsen (410-938-3248)	6501 N. Charles St. Towson, MD 21204	HPP	Open: 16' x 24' Stored: 53" x 53" x 53" Weight (lbs): 246	Tent-ShepPrat- 16x24
16' x 24' Tent	UM St. Joseph	Robert Wojtek (410-337-4856)	7601 Osler Dr. Towson, MD 21204	HPP	Open: 16' x 24' Stored: 53" x 53" x 53" Weight (lbs): 246	Tent-StJoe-16x24
2015 KZ SPREE ESCAPE TRAILER (1)	Howard County FD	Jimmy Brothers (410-313-0649)	6751 Columbia Gateway Dr., Suite 400, Columbia, MD 21046	HPP		MABTrailer- HOCOFD
3M Battery Pack (PAPR) (10)	Sinai	Amy Riesner (410-601-6101)	2401 W. Belvedere Ave. Baltimore, MD 21215	HPP		PAPRbat-Sinai
3M BE-10 Tyvek Hood (2 cases)	Carroll Hospital	Thomas Jeffers (410-871-6756)	200 Memorial Ave. Westminster, MD 21157	HPP		Tyvek3MHood- CHC
3M PAPR Battery Charger/ Nickel Metal Hydride (10)	Sinai	Amy Riesner (410-601-6101)	2401 W. Belvedere Ave. Baltimore, MD 21215	HPP		PAPRcharger- Sinai
3M™ Versaflo™ TR-600-ECK Easy Clean PAPR Kit, Complete (10)	Good Samaritan	Eddie Johnson (443-444-4214)	5601 Loch Raven Blvd. Baltimore, MD 21239	HPP		PAPRver-GSAM
3M™ Versaflo™ TR-600-ECK Easy Clean PAPR Kit, Complete (15)	Union Memorial	Eddie Johnson (443-444-4214)	201 E. University Pkwy Baltimore, MD 21218	HPP		PAPRver-Union
4 cases (50/case) of Stat-O-Seal Washers, Brass (Allied #86060-BR)	Howard County FD	Jimmy Brothers (410-313-0649)	6751 Columbia Gateway Dr., Suite 400, Columbia, MD 21046	HPP		Received in full
50 Rhino Oxygen Regulators (Allied #L370-220-R)	Howard County FD	Jimmy Brothers (410-313-0649)	6751 Columbia Gateway Dr., Suite 400, Columbia, MD 21046	HPP	Weight (lbs): 2	MOGReg- HOCOFD

80 Jumbo D Oxygen Cylinders with Toggle (Allied #31-10-2017B)	Howard County FD	Jimmy Brothers (410-313-0649)	6751 Columbia Gateway Dr., Suite 400, Columbia, MD 21046	HPP	Width: 5.9" Height: 23.9" Depth: 6.3" Weight (lbs): 10.34	MOG02C-HOCOFD
Active Assailant Kits (74)			Distributed to facilities throughout the region	HPP	18"x10"x10"	
BIO Conversion Kit, Clear, Acetate (L) (5)	Sinai	Amy Riesner (410-601-6101)	2401 W. Belvedere Ave. Baltimore, MD 21215	HPP		BIOCon-Sinai
BIO Conversion Kit, Clear, Acetate, (L) (5)	Sinai	Amy Riesner (410-601-6101)	2401 W. Belvedere Ave. Baltimore, MD 21215	HPP		BIOCon-Sinai
BioQuell	Howard County FD	Jimmy Brothers (410-313-0649)	6751 Columbia Gateway Dr., Suite 400, Columbia, MD 21046	HPP	565x1250x665, 65kg	
Boot covers/Clean Room (50 cases)	JHU	Howard Gwon (410-502-6122)	600 N. Wolfe St. Baltimore, MD 21205	HPP		BootCov-Hopkins
Breathing Tube for 3M PAPR (100)	Franklin Square Medical Center	Christina Hughes (443-777-7380)	9000 Franklin Square Dr. Baltimore, MD 21237	HPP		PAPRtube-FSH
Cots	JHU	Howard Gwon (410-502-6122)	600 N. Wolfe St. Baltimore, MD 21205	HPP	Length: 78" Width: 28" Height: 18"	Cots-Hopkins
Cots	St. Agnes	Cheri Hahn (667-234-2204)	900 Caton Ave. Baltimore, MD 21229	HPP	Length: 78" Width: 28" Height: 18"	Cots-StAgnes
Cots	Union Memorial	Eddie Johnson (443-444-4214)	201 E. University Pkwy Baltimore, MD 21218	HPP	Length: 78" Width: 28" Height: 18"	Cots-Union

Cots	Carroll Hospital	Thomas Jeffers (410-871-6756)	200 Memorial Ave. Westminster, MD 21157	HPP	Length: 78" Width: 28" Height: 18"	Cots-CHC
Cots (28)	Levindale	Ericka Wylie- Chambers (410-496-6980)	2434 W. Belvedere Ave., Baltimore, MD 21215	HPP	Length: 78" Width: 28" Height: 18"	Cots-Levindale
Cots (50)	Sinai	Amy Riesner (410-601-6101)	2401 W. Belvedere Ave. Baltimore, MD 21215	HPP	Length: 78" Width: 28" Height: 18"	Cots-Sinai
Cots, special needs				HPP		All delivered to USAR Warehouse
Cover Shoe Impervious High Top (5)	Howard General	Eugene Mellin (410-740-7617)	5755 Cedar Ln. Columbia, MD 21044	HPP		CovShoe-HoGen
Decontamination Tent System	Bon Secours	Jocelyn Pope (410-362-3609)	2000 W. Baltimore St. Baltimore, MD 21223	HPP	Width: 11' Length: 20'	DeconTent- BonSec
Decontamination Tent System	Sinai	Amy Riesner (410-601-6101)	2401 W. Belvedere Ave. Baltimore, MD 21215	HPP	Width: 11" Length: 20"	DeconTent-Sinai
Decontamination Tent System	Union Memorial	Eddie Johnson (443-444-4214)	201 E. University Pkwy Baltimore, MD 21218	HPP	Width: 11" Length: 20'	DeconTent-Union
Disposable Hoods Serged Universal (2 cases)	Howard General	Eugene Mellin (410-740-7617)	5755 Cedar Ln. Columbia, MD 21044	HPP		DispHoods-HoGen
DuoDote Kits (2)	Anne Arundel Medical Center	Patty Sherman (443-481-1297)	2001 Medical Pkwy Annapolis, MD 21401	HPP	Width: 11.7" Height: 8.6" Depth: 8.5" Weight (lbs): 5	DuoDote-AAMC
DuoDote Kits (2)	UM BWMC	Stan Mezewski (410-787-4734)	301 Hospital Dr. Glen Burnie, MD 21061	HPP	Width: 11.7" Height: 8.6" Depth: 8.5" Weight (lbs): 5	DuoDote-BWMC

DuoDote Kits (2)	Bon Secours	Jocelyn Pope (410-362-3609)	2000 W. Baltimore St. Baltimore, MD 21223	HPP	Width: 11.7" Height: 8.6" Depth: 8.5" Weight (lbs): 5	DuoDote-BonSec
DuoDote Kits (2)	Good Samaritan	Eddie Johnson (443-444-4214)	5601 Loch Raven Blvd. Baltimore, MD 21239	HPP	Width: 11.7" Height: 8.6" Depth: 8.5" Weight (lbs): 5	DuoDote-GSAM
DuoDote Kits (2)	Harbor	Brian Gray (410-350-7795)	3001 S. Hanover St. Baltimore, MD 21225	HPP	Width: 11.7" Height: 8.6" Depth: 8.5" Weight (lbs): 5	DuoDote-Harbor
DuoDote Kits (2)	Bayview	Todd Dousa (410-550-9435)	4940 Eastern Ave. Baltimore, MD 21224	HPP	Width: 11.7" Height: 8.6" Depth: 8.5" Weight (lbs): 5	DuoDote-Bayview
DuoDote Kits (2)	JHU	Howard Gwon (410-502-6122)	600 N. Wolfe St. Baltimore, MD 21205	HPP	Width: 11.7" Height: 8.6" Depth: 8.5" Weight (lbs): 5	DuoDote-Hopkins
DuoDote Kits (2)	Mercy	Dimitris Stamidis (410-332-9125)	301 St. Paul Pl. Baltimore, MD 21202	HPP	Width: 11.7" Height: 8.6" Depth: 8.5" Weight (lbs): 5	DuoDote-Mercy
DuoDote Kits (2)	St. Agnes	Cheri Hahn (667-234-2204)	900 Caton Ave. Baltimore, MD 21229	HPP	Width: 11.7" Height: 8.6" Depth: 8.5" Weight (lbs): 5	DuoDote-StAgnes
DuoDote Kits (2)	Sinai	Amy Riesner (410-601-6101)	2401 W. Belvedere Ave. Baltimore, MD 21215	HPP	Width: 11.7" Height: 8.6" Depth: 8.5" Weight (lbs): 5	DuoDote-Sinai
DuoDote Kits (2)	Union Memorial	Eddie Johnson (443-444-4214)	201 E. University PkwY Baltimore, MD 21218	HPP	Width: 11.7" Height: 8.6" Depth: 8.5" Weight (lbs): 5	DuoDote-Union

DuoDote Kits (2)	UMMC	Craig Savageau (410-328-3467)	22 S. Greene St. Baltimore, MD 21201	HPP	Width: 11.7" Height: 8.6" Depth: 8.5" Weight (lbs): 5	DuoDote-UMMC
DuoDote Kits (2)	UMMC Midtown	Michael Plank (410-225-8020)	827 Linden Ave. Baltimore, MD 21201	HPP	Width: 11.7" Height: 8.6" Depth: 8.5" Weight (lbs): 5	DuoDote- UMMCMid
DuoDote Kits (2)	Franklin Square Medical Center	Christina Hughes (443- 777-7380)	9000 Franklin Square Dr. Baltimore, MD 21237	HPP	Width: 11.7" Height: 8.6" Depth: 8.6" Weight (lbs): 5	DuoDote-FSH
DuoDote Kits (2)	GBMC	Michelle Tauson (410-688-1151)	6701 N. Charles St. Baltimore, MD 21204	HPP	Width: 11.7" Height: 8.6" Depth: 8.5" Weight (lbs): 5	DuoDote-GBMC
DuoDote Kits (2)	Northwest	Ericka Gray Wylie (410-496- 6980)	5401 Old Court Rd. Randallstown, MD 21133	HPP	Width: 11.7" Height: 8.6" Depth: 8.5" Weight (lbs): 5	DuoDote-NW
DuoDote Kits (2)	UM St. Joseph	Robert Wojtek (410-337-4856)	7601 Osler Dr. Towson, MD 21204	HPP	Width: 11.7" Height: 8.6" Depth: 8.6" Weight (lbs): 5	DuoDote-StJoe
DuoDote Kits (2)	Carroll Hospital	Thomas Jeffers (410-871-6756)	200 Memorial Ave. Westminster, MD 21157	HPP	Width: 11.7" Height: 8.6" Depth: 8.5" Weight (lbs): 5	DuoDote-CHC
DuoDote Kits (2)	Harford Memorial	Karen Goodison (443-643-2327)	501 S. Union Ave. Havre de Grace, MD 21078	HPP	Width: 11.7" Height: 8.6" Depth: 8.5" Weight (lbs): 5	DuoDote- HarMem
DuoDote Kits (2)	UM Upper Chesapeake	Amy Myers (443-643-3120)	500 Upper Chesapeake Dr. Bel Air, MD 21014	HPP	Width: 11.7" Height: 8.6" Depth: 8.5" Weight (lbs): 5	DuoDote- UppChes

DuoDote Kits (2)	Howard General	Eugene Mellin (410-740-7617)	5755 Cedar Ln. Columbia, MD 21044	HPP	Width: 11.7" Height: 8.6" Depth: 8.5" Weight (lbs): 5	DuoDote-HoGen
DuPont™ Tychem™ SL 122 Series Coveralls (2 cases)	Good Samaritan	Eddie Johnson (443-444-4214)	5601 Loch Raven Blvd. Baltimore, MD 21239	HPP		TychemCov- GSAM
DuPont™ Tychem™ SL 122 Series Coveralls (2 cases)	Union Memorial	Eddie Johnson (443-444-4214)	201 E. University Pkwy Baltimore, MD 21218	HPP		TychemCov-Union
Ebola PPE Kit- cartridges; covers (50)	Howard County FD	Jimmy Brothers (410-313-0649)	6751 Columbia Gateway Dr., Suite 400, Columbia, MD 21046	HPP		EbolaPPE- HOCOFD
EPTS Kit (15 Handhelds & 3 Rugged Laptop)	Carroll County EMS	David Coe (443-375-0642)	50 Kate Wagner Rd., Westminster, MD 21157	UASI		EPTS-CCEMS
EPTS Kit (15 Handhelds & 3Rugged Laptop)	Bmore County FD	Christian Griffin (410-887-4860)	700 E. Joppa Rd., Towson, MD 21286	UASI		EPTS-BCountyFD
EPTS Kit (15 Handhelds & 3 Rugged Laptop)	AA Co. FD	James Wilkison (410-222-8398)	8501 Veterans Hwy., Millersville, MD 21108	UASI		EPTS-AACoFD
EPTS Kit (15 Handhelds & 3 Rugged Laptop)	Bmore City FD	Deputy Chief Mark Fletcher (410-365-2339)	3500 West Northern Parkway RM#319 Baltimore, Md. 21215	UASI		EPTS-BCityFD
EPTS Kit (15 Handhelds & 3 Rugged Laptop)	Harford County EMS	Linda Dousa (410-808-1553)	343 Granary Rd., Suite C, Forest Hill, MD 21050	UASI		EPTS-HarCoEMS
EPTS Kit (15 Handhelds & 3 Rugged Laptop)	Howard County FD	Jimmy Brothers (410-313-0649)	6751 Columbia Gateway Dr., Suite 400, Columbia, MD	UASI		EPTS-HOCOFD

			21046			
EPTS Kit (2 Handhelds & Regular Laptop)	Bmore City Health Dept.	Jennifer Martin (443-984-2618)	1001 E. Fayette St. Baltimore, MD 21202	UASI		EPTS-BCityHD
EPTS Kit (2 Handhelds & Regular Laptop)	Bmore County Health Dept.	Terry Sapp (410-887-2428)	6401 York Rd, 3rd Fl Baltimore, MD 21212	UASI		EPTS-BCountyHD
EPTS Kit (2 Handhelds & Regular Laptop)	Harford County Health Dept.	Lisa Swank (410-877-1028)	120 S. Hays Street, Bel Air, MD 21014	UASI		EPTS-HarCoHD
EPTS Kit (2 Handhelds & Rugged Laptop)	Mt. Washington Peds	Kathleen Shanks (410-578-2664)	1708 West Rogers Avenue, Baltimore, MD 21209	UASI		EPTS-MtWash
EPTS Kit (2 Handhelds & Rugged Laptop)	RICA-Bmore	Tracey Heslop (410- 368-7825)	605 South Chapel Gate Lane Catonsville, MD 21229	UASI		EPTS-RICA
EPTS Kit (2 Handhelds & Rugged Laptop)	Sinai	Amy Riesner (410-601-6101)	2401 W. Belvedere Ave. Baltimore, MD 21215	UASI		EPTS-Sinai
EPTS Kit (2 Handhelds & Rugged Laptop)	Sheppard Pratt	Larry Olsen (410-938-3248)	6501 N. Charles St. Towson, MD 21204	UASI		EPTS-ShepPrat
EPTS Kit (2 Handhelds & Rugged Laptop)	Spring Grove	Tim Lebo (410-402-7378)	55 Wade Avenue Catonsville, MD 21228	UASI		EPTS-SG
EPTS Kit (2 Handhelds & Rugged Laptop)	Springfield	Iris Mielke (410-970-7039)	6655 Sykesville Road Sykesville, Maryland 21784	UASI		EPTS-SPGFLD

EPTS Kit (3 Handhelds & Rugged Laptop)	Anne Arundel Medical Center	Patty Sherman (443-481-1297)	1998 Medical Pkwy Annapolis, MD 21401	UASI		EPTS-AAMC
EPTS Kit (3 Handhelds & Rugged Laptop)	UM Baltimore Washington Medical Center (BWMC)	Stan Mezewski (410-787-4734)	301 Hospital Dr. Glen Burnie, MD 21061	UASI		EPTS-BWMC
EPTS Kit (3 Handhelds & Rugged Laptop)	Bon Secours	Jocelyn Pope (410-362-3609)	2000 W. Baltimore St. Baltimore, MD 21223	UASI		EPTS-BonSec
EPTS Kit (3 Handhelds & Rugged Laptop)	Good Samaritan	Eddie Johnson (443-444-4214)	5601 Loch Raven Blvd. Baltimore, MD 21239	UASI		EPTS-GSAM
EPTS Kit (3 Handhelds & Rugged Laptop)	Bayview	Todd Dousa (410-550-9435)	4940 Eastern Ave. Baltimore, MD 21224	UASI		EPTS-Bayview
EPTS Kit (3 Handhelds & Rugged Laptop)	Mercy	Dimitris Stamidis (410-332-9125)	301 St. Paul Pl. Baltimore, MD 21202	UASI		EPTS-Mercy
EPTS Kit (3 Handhelds & Rugged Laptop)	St. Agnes	Cheri Hahn (667-234-2204)	900 Caton Ave. Baltimore, MD 21229	UASI		EPTS-StAgnes
EPTS Kit (3 Handhelds & Rugged Laptop)	Union Memorial	Eddie Johnson (443-444-4214)	201 E. University Pkwy Baltimore, MD 21218	UASI		EPTS-Union
EPTS Kit (3 Handhelds & Rugged Laptop)	UMMC	Craig Savageau (410-328-3467)	22 S. Greene St. Baltimore, MD 21201	UASI		EPTS-UMMC
EPTS Kit (3 Handhelds & Rugged Laptop)	Franklin Square Medical Center	Christina Hughes (443-777-7380)	9000 Franklin Square Dr. Baltimore, MD 21237	UASI		EPTS-FSH
EPTS Kit (3 Handhelds & Rugged Laptop)	GBMC	Michelle Tauson (410-688-1151)	6701 N. Charles St. Baltimore, MD 21204	UASI		EPTS-GBMC

EPTS Kit (3 Handhelds & Rugged Laptop)	Northwest	Ericka Gray Wylie (410-496-6980)	5401 Old Court Rd. Randallstown, MD 21133	UASI		EPTS-NW
EPTS Kit (3 Handhelds & Rugged Laptop)	UM St. Joseph	Robert Wojtek (410-337-4856)	7601 Osler Dr. Towson, MD 21204	UASI		EPTS-StJoe
EPTS Kit (3 Handhelds & Rugged Laptop)	Carroll Hospital	Thomas Jeffers (410-871-6756)	200 Memorial Ave. Westminster, MD 21157	UASI		EPTS-CHC
EPTS Kit (3 Handhelds & Rugged Laptop)	Harford Memorial	Karen Goodison (443-643-2327)	501 S. Union Ave. Havre de Grace, MD 21078	UASI		EPTS-HarMem
EPTS Kit (3 Handhelds & Rugged Laptop)	Howard General	Eugene Mellin (410-740-7617)	5755 Cedar Ln. Columbia, MD 21044	UASI		EPTS-HoGen
EPTS Kit (3 Handhelds & Rugged Laptop)	Harbor	Brian Gray (410-350-7795)	3001 S. Hanover St. Baltimore, MD 21225	UASI		EPTS-Harbor
EPTS Kit (3 Handhelds & Rugged Laptop)	UMMC Midtown	Michael Plank (410-225-8020)	827 Linden Ave. Baltimore, MD 21201	UASI		EPTS-UMMCMid
EPTS Kit (3 Handhelds & Rugged Laptop)	UM Upper Chesapeake	Amy Myers (443-643-3120)	500 Upper Chesapeake Dr. Bel Air, MD 21014	UASI		EPTS-UppChes
EPTS Kit (4 Handhelds & Rugged Laptop)	AA Co. FD Ambo Bus	James Wilkison (410-222-8398)	Co-32, Linthicum Fire Station, 309 S. Camp Meade R., Linthicum, MD 21090	UASI		EPTS-AACoMAB-21
EPTS Kit (4 Handhelds & Rugged Laptop)	Howard County FD Ambo Bus	Jimmy Brothers (410-313-0649)	6751 Columbia Gateway Dr., Suite 400, Columbia, MD 21046	UASI		EPTS-HOCO FDMAB-13
EPTS Kit (4 Handhelds & Rugged Laptop)	Reg III EPTS Cache	Lisa Chervon (410-706-3996)	653 West Pratt Street, Baltimore, MD 21201	UASI		EPTS-CACHE

EPTS Kit (4 Handhelds & Rugged Laptop)	Reg III EPTS Cache	EMRC/SYSCOM	653 West Pratt Street, Baltimore, MD 21201	UASI		EPTS-CACHE
EPTS Kit (5 Handhelds & Rugged Laptop)	Annapolis City FD	Dan Grimes (410-263-7978)	1790 Forest Dr. Annapolis, MD 21401	UASI		EPTS-ACFD
EPTS Kit (5 Handhelds & Rugged Laptop)	BWI FRD	Barbara Lowman (410-859-7709)	P.O. Box 8766 BWI Airport, MD 21240	UASI		EPTS-BWIFD
EPTS Kit (5 Handhelds & Rugged Laptop)	GBMC ACS	Michelle Tauson (410-688-1151)	6701 N. Charles St. Baltimore, MD 21204	UASI		EPTS-ACS
EPTS Kit (5 Handhelds & Rugged Laptop)	JHU	Howard Gwon (410-502-6122)	600 N. Wolfe St. Baltimore, MD 21205	UASI		EPTS-Hopkins
EPTS Kits				HPP		
EvacuB Chairs(5)	GBMC	Michelle Tauson (410-688-1151)	6701 N. Charles St. Baltimore, MD 21204	HPP	Width: 12" Height: 59" Depth: 23"	EvacuB-GBMC
Evacusleds (47)	Sinai	Amy Riesner (410-601-6101)	2401 W. Belvedere Ave. Baltimore, MD 21215	HPP	Width: 35.5" Height: 78"	EvacSled-Sinai
Fixed Mount EWRAP	AA Co. FD Ambo Bus	James Wilkison (410-222-8398)	Co-32, Linthicum Fire Station, 309 S. Camp Meade R., Linthicum, MD 21090	UASI		FixEWRAP-AACoMAB-21
Fixed Mount EWRAP	Howard County FD Ambo Bus	Jimmy Brothers (410-313-0649)	6751 Columbia Gateway Dr., Suite 400, Columbia, MD 21046	UASI		FixEWRAP-HOCOFGMAB-13
Gloves, XP Plus (L) (2)	Howard General	Eugene Mellin (410-740-7617)	5755 Cedar Ln. Columbia, MD 21044	HPP		Gloves-HoGen

Gloves, XP Plus (XL) (2)	Howard General	Eugene Mellin (410-740-7617)	5755 Cedar Ln. Columbia, MD 21044	HPP		Gloves-HoGen
H2O Filtration Bottle Stations (3)	GBMC ACS	Michelle Tauson (410-688-1151)	6701 N. Charles St. Baltimore, MD 21204	HPP		H2OStation-ACS
H2O Station Filters (15)	GBMC ACS	Michelle Tauson (410-688-1151)	6701 N. Charles St. Baltimore, MD 21204	HPP		H2OFilter-ACS
HAM radio cart	Bon Secours	Jocelyn Pope (410-362-3609)	2000 W. Baltimore St. Baltimore, MD 21223	HPP	Width: 32" Height: 42" Depth: 24" Weight (lbs): 42	HAMRadio- BonSec
HAM radio cart	Harbor	Brian Gray (410-350-7795)	3001 S. Hanover St. Baltimore, MD 21225	HPP	Width: 32" Height: 42" Depth: 24" Weight (lbs): 42	HAMRadio- Harbor
HAM radio cart	St. Agnes	Cheri Hahn (667-234-2204)	900 Caton Ave. Baltimore, MD 21229	HPP	Width: 32" Height: 42" Depth: 24" Weight (lbs): 42	HAMRadio- StAgnes
HAM radio cart	Sinai	Amy Riesner (410-601-6101)	2401 W. Belvedere Ave. Baltimore, MD 21215	HPP	Width: 32" Height: 42" Depth: 24" Weight (lbs): 42	HAMRadio-Sinai
HAM radio cart	Union Memorial	Eddie Johnson (443-444-4214)	201 E. University Pkwy Baltimore, MD 21218	HPP	Width: 32" Height: 42" Depth: 24" Weight (lbs): 42	HAMRadio-Union
HAM radio cart	Franklin Square Medical Center	Christina Hughes (443-777-7380)	9000 Franklin Square Dr. Baltimore, MD 21237	HPP	Width: 32" Height: 42" Depth: 24" Weight (lbs): 42	HAMRadio-FSH
HAM radio cart	Northwest	Ericka Gray Wylie (410-496-6980)	5401 Old Court Rd. Randallstown, MD 21133	HPP	Width: 32" Height: 42" Depth: 24"	HAMRadio-NW

					Weight (lbs): 42	
HAM radio cart	Spring Grove	Andrea Braid (410-402-7301)	55 Wade Avenue Catonsville, MD 21228	HPP	Width: 32" Height: 42" Depth: 24" Weight (lbs): 42	HAMRadio-SG
Ham radio digital repeater	Bmore County PD	Lt. Joseph Conger (410-887-2819, option 4)	Public Safety Building, 700 E. Joppa Rd., Towson, MD 21286	HPP		HAMRadioDigital R-BCountyPD
ILC Duffel Bag (7)	Harford Memorial	Karen Goodison (443-643-2327)	501 S. Union Ave. Havre de Grace, MD 21078	HPP		ILCDuf-HarMem
ILC Duffel Bag (7)	UM Upper Chesapeake	Amy Myers (443-643-3120)	500 Upper Chesapeake Dr. Bel Air, MD 21014	HPP		ILCDuf-UppChes
Lighting w/ Generator	Bayview	Todd Dousa (410-550-9435)	4940 Eastern Ave. Baltimore, MD 21224	HPP	Width: 25" Height: 27" Depth: 27" Weight (lbs): 110	LightGen-Bayview
Lighting w/ Generator	JHU	Howard Gwon (410-502-6122)	600 N. Wolfe St. Baltimore, MD 21205	HPP	Width: 25" Height: 27" Depth: 27" Weight (lbs): 110	LightGen-Hopkins
Lighting w/ Generator	Union Memorial	Eddie Johnson (443-444-4214)	201 E. University Pkwy Baltimore, MD 21218	HPP	Width: 25" Height: 27" Depth: 27" Weight (lbs): 110	LightGen-Union
Lighting w/ Generator	UMMC	Craig Savageau (410-328-3467)	22 S. Greene St. Baltimore, MD 21201	HPP	Width: 25" Height: 27" Depth: 27" Weight (lbs): 110	LightGen-UMMC
Lighting w/ Generator	GBMC	Michelle Tauson (410-688-1151)	6701 N. Charles St. Baltimore, MD 21204	HPP	Width: 25" Height: 27" Depth: 27" Weight (lbs): 110	LightGen-GBMC

Lighting w/ Generator	Sheppard Pratt	Larry Olsen (410-938-3248)	6501 N. Charles St. Towson, MD 21204	HPP	Width: 25" Height: 27" Depth: 27" Weight (lbs): 110	LightGen- ShepPrat
Lighting w/ Generator	Carroll Hospital	Thomas Jeffers (410-871-6756)	200 Memorial Ave. Westminster, MD 21157	HPP	Width: 25" Height: 27" Depth: 27" Weight (lbs): 110	LightGen-CHC
M96 Cartridge (100 Cartridges)	Harbor	Brian Gray (410-350-7795)	3001 S. Hanover St. Baltimore, MD 21225	HPP		M96c-Harbor
MD Triage Tags	Anne Arundel Medical Center	Patty Sherman (443-481-1297)	2001 Medical Pkwy Annapolis, MD 21401	HPP		MDTriage-AAMC
MD Triage Tags	UM BWMC	Stan Mezewski (410-787-4734)	301 Hospital Dr. Glen Burnie, MD 21061	HPP		MDTriage-BWMC
MD Triage Tags	Bon Secours	Jocelyn Pope (410-362-3609)	2000 W. Baltimore St. Baltimore, MD 21223	HPP		MDTriage-BonSec
MD Triage Tags	Good Samaritan	Eddie Johnson (443-444-4214)	5601 Loch Raven Blvd. Baltimore, MD 21239	HPP		MDTriage-GSAM
MD Triage Tags	Harbor	Brian Gray (410-350-7795)	3001 S. Hanover St. Baltimore, MD 21225	HPP		MDTriage-Harbor
MD Triage Tags	Bayview	Todd Dousa (410-550-9435)	4940 Eastern Ave. Baltimore, MD 21224	HPP		MDTriage- Bayview
MD Triage Tags	JHU	Howard Gwon (410-502-6122)	600 N. Wolfe St. Baltimore, MD 21205	HPP		MDTriage- Hopkins
MD Triage Tags	Mercy	Dimitris Stamidis (410-332-9125)	301 St. Paul Pl. Baltimore, MD 21202	HPP		MDTriage-Mercy

MD Triage Tags	St. Agnes	Cheri Hahn (667-234-2204)	900 Caton Ave. Baltimore, MD 21229	HPP		MDTriage- StAgnes
MD Triage Tags	Sinai	Amy Riesner (410-601-6101)	2401 W. Belvedere Ave. Baltimore, MD 21215	HPP		MDTriage-Sinai
MD Triage Tags	Union Memorial	Eddie Johnson (443-444-4214)	201 E. University PkwY Baltimore, MD 21218	HPP		MDTriage-Union
MD Triage Tags	UMMC	Craig Savageau (410-328-3467)	22 S. Greene St. Baltimore, MD 21201	HPP		MDTriage-UMMC
MD Triage Tags	UMMC Midtown	Michael Plank (410-225-8020)	827 Linden Ave. Baltimore, MD 21201	HPP		MDTriage- UMMCMid
MD Triage Tags	Franklin Square Medical Center	Christina Hughes (443-777-7380)	9000 Franklin Square Dr. Baltimore, MD 21237	HPP		MDTriage-FSH
MD Triage Tags	GBMC	Michelle Tauson (410-688-1151)	6701 N. Charles St. Baltimore, MD 21204	HPP		MDTriage-GBMC
MD Triage Tags	Northwest	Ericka Gray Wylie (410-496-6980)	5401 Old Court Rd. Randallstown, MD 21133	HPP		MDTriage-NW
MD Triage Tags	UM St. Joseph	Robert Wojtek (410-337-4856)	7601 Osler Dr. Towson, MD 21204	HPP		MDTriage-StJoe
MD Triage Tags	Carroll Hospital	Thomas Jeffers (410-871-6756)	200 Memorial Ave. Westminster, MD 21157	HPP		MDTriage-CHC
MD Triage Tags	Harford Memorial	Karen Goodison (443-643-2327)	501 S. Union Ave. Havre de Grace, MD 21078	HPP		MDTriage- HarMem

MD Triage Tags	UM Upper Chesapeake	Amy Myers (443-643-3120)	500 Upper Chesapeake Dr. Bel Air, MD 21014	HPP		MDTriage-UppChes
MD Triage Tags	Howard General	Eugene Mellin (410-740-7617)	5755 Cedar Ln. Columbia, MD 21044	HPP		MDTriage-HoGen
Medical Cart (2)	GBMC ACS	Michelle Tauson (410-688-1151)	6701 N. Charles St. Baltimore, MD 21204	HPP		MedCart-ACS
MedSleds (1)	Franklin Square Medical Center	Christina Hughes (443-777-7380)	9000 Franklin Square Dr. Baltimore, MD 21237	HPP		MedSled-FSH
MedSleds (10)	GBMC ACS	Michelle Tauson (410-688-1151)	6701 N. Charles St. Baltimore, MD 21204	HPP		MedSled-ACS
MedSleds (11)	Mercy	Dimitris Stamidis (410-332-9125)	301 St. Paul Pl. Baltimore, MD 21202	HPP		MedSled-Mercy
MedSleds (11)	Sinai	Amy Riesner (410-601-6101)	2401 W. Belvedere Ave. Baltimore, MD 21215	HPP		MedSled-Sinai
MedSleds (21)	Anne Arundel Medical Center	Patty Sherman (443-481-1297)	2001 Medical Pkwy Annapolis, MD 21401	HPP		MedSled-AAMC
MedSleds (21)	Harbor	Brian Gray (410-350-7795)	3001 S. Hanover St. Baltimore, MD 21225	HPP		MedSled-Harbor
N95 Masks (7,580)	Good Samaritan	Eddie Johnson (443-444-4214)	5601 Loch Raven Blvd. Baltimore, MD 21239	HPP		N95-GSAM
N95 Masks (7,580)	Harbor	Brian Gray (410-350-7795)	3001 S. Hanover St. Baltimore, MD 21225	HPP		N95-Harbor

N95 Masks (7,580)	Union Memorial	Eddie Johnson (443-444-4214)	201 E. University Pkwy Baltimore, MD 21218	HPP		N95-Union
N95 Masks (7,580)	Franklin Square Medical Center	Christina Hughes (443-777-7380)	9000 Franklin Square Dr. Baltimore, MD 21237	HPP		N95-FSH
Negative Pressure	Anne Arundel Medical Center	Patty Sherman (443-481-1297)	2001 Medical Pkwy Annapolis, MD 21401	HPP	Width:20.5" Height: 50.5" Depth: 20" Weight (lbs): 100	NegPress-AAMC
Negative Pressure	UM BWMC	Stan Mezewski (410-787-4734)	301 Hospital Dr. Glen Burnie, MD 21061	HPP	Width:20.5" Height: 50.5" Depth: 20" Weight (lbs): 100	NegPress-BWMC
Negative Pressure	Bon Secours	Jocelyn Pope (410-362-3609)	2000 W. Baltimore St. Baltimore, MD 21223	HPP	Width:20.5" Height: 50.5" Depth: 20" Weight (lbs): 100	NegPress-BonSec
Negative Pressure	Northwest	Ericka Gray Wylie (410-496-6980)	5401 Old Court Rd. Randallstown, MD 21133	HPP	Width:20.5" Height: 50.5" Depth: 20" Weight (lbs): 100	NegPress-NW
Negative Pressure	Sheppard Pratt	Larry Olsen (410-938-3248)	6501 N. Charles St. Towson, MD 21204	HPP	Width:20.5" Height: 50.5" Depth: 20" Weight (lbs): 100	NegPress- ShepPrat
Negative Pressure	Carroll Hospital	Thomas Jeffers (410-871-6756)	200 Memorial Ave. Westminster, MD 21157	HPP	Width:20.5" Height: 50.5" Depth: 20" Weight (lbs): 100	NegPress-CHC
PAPR Batteries (15)	Anne Arundel Medical Center	Patty Sherman (443-481-1297)	2001 Medical Pkwy Annapolis, MD 21401	HPP		PAPRbat-AAMC
PAPR Batteries (15)	Good Samaritan	Eddie Johnson (443-444-4214)	5601 Loch Raven Blvd. Baltimore, MD 21239	HPP		PAPRbat-GSAM

PAPR Batteries (15)	Franklin Square Medical Center	Christina Hughes (443-777-7380)	9000 Franklin Square Dr. Baltimore, MD 21237	HPP		PAPRbat-FSH
PAPR Cartridges (30)	Union Memorial	Eddie Johnson (443-444-4214)	201 E. University Pkwy Baltimore, MD 21218	HPP	Weight (lbs): 5.59	PAPRc-Union
PAPR Cartridges (312)	Franklin Square Medical Center	Christina Hughes (443-777-7380)	9000 Franklin Square Dr. Baltimore, MD 21237	HPP	Weight (lbs): 5.59	PAPRc-FSH
PAPR Cartridges (42)	Anne Arundel Medical Center	Patty Sherman (443-481-1297)	2001 Medical Pkwy Annapolis, MD 21401	HPP	Weight (lbs): 5.59	PAPRc-AAMC
PAPR Cartridges (42)	Northwest	Ericka Gray Wylie (410-496-6980)	5401 Old Court Rd. Randallstown, MD 21133	HPP	Weight (lbs): 5.59	PAPRc-NW
PAPR Cartridges (48)	Good Samaritan	Eddie Johnson (443-444-4214)	5601 Loch Raven Blvd. Baltimore, MD 21239	HPP	Weight (lbs): 5.59	PAPRc-GSAM
PAPR Cartridges (96)	Mercy	Dimitris Stamidis (410-332-9125)	301 St. Paul Pl. Baltimore, MD 21202	HPP	Weight (lbs): 5.59	PAPRc-Mercy
PAPR Turbo BLT-MNT Assembly NIMH (15)	Mercy	Dimitris Stamidis (410-332-9125)	301 St, Paul Pl. Baltimore, MD 21202	HPP		PAPRtur-Mercy
PAPRs (5)	Union Memorial	Eddie Johnson (443-444-4214)	201 E. University Pkwy Baltimore, MD 21218	HPP	Weight (lbs): < 3	PAPR-Union
PAPRs (8)	Northwest	Ericka Gray Wylie (410-496-6980)	5401 Old Court Rd. Randallstown, MD 21133	HPP		PAPR-NW
PK25 Hooded Viroguard (2XL) Blue Boot (1 pkg)	Northwest	Ericka Gray Wylie (410-496-6980)	5401 Old Court Rd. Randallstown, MD 21133	HPP		ViroBoot-NW

PK25 Hooded Viroguard (LG) Blue Boot (2 pkg)	Northwest	Ericka Gray Wylie (410-496-6980)	5401 Old Court Rd. Randallstown, MD 21133	HPP		ViroBoot-NW
PK25 Hooded Viroguard (MD) Blue Boot (1 pkg)	Northwest	Ericka Gray Wylie (410-496-6980)	5401 Old Court Rd. Randallstown, MD 21133	HPP		ViroBoot-NW
PK25 Hooded Viroguard (XL) Blue Boot (1 pkg)	Northwest	Ericka Gray Wylie (410-496-6980)	5401 Old Court Rd. Randallstown, MD 21133	HPP		ViroBoot-NW
Portable A/C	Anne Arundel Medical Center	Patty Sherman (443-481-1297)	2001 Medical Pkwy Annapolis, MD 21401	HPP	Width: 17.5" Height: 43 1/3" Depth: 19 7/8" Weight (lbs): 161	PorA/C-AAMC
Portable A/C	UM BWMC	Stan Mezewski (410-787-4734)	301 Hospital Dr. Glen Burnie, MD 21061	HPP	Width: 17.5" Height: 43 1/3" Depth: 19 7/8" Weight (lbs): 161	PorA/C-BWMC
Portable A/C	Sheppard Pratt	Larry Olsen (410-938-3248)	6501 N. Charles St. Towson, MD 21204	HPP	Width: 17.5" Height: 43 1/3" Depth: 19 7/8" Weight (lbs): 161	PorA/C-ShepPrat
Portable A/C	UM St. Joseph	Robert Wojtek (410-337-4856)	7601 Osler Dr. Towson, MD 21204	HPP	Width: 17.5" Height: 43 1/3" Depth: 19 7/8" Weight (lbs): 161	PorA/C-StJoe
Portable A/C	Harford Memorial	Karen Goodison (443-643-2327)	501 S. Union Ave. Havre de Grace, MD 21078	HPP	Width: 17.5" Height: 43 1/3" Depth: 19 7/8" Weight (lbs): 161	PorA/c-HarMem
Portable A/C	UM Upper Chesapeake	Amy Myers (443-643-3120)	500 Upper Chesapeake Dr. Bel Air, MD 21014	HPP	Width: 17.5" Height: 43 1/3" Depth: 19 7/8" Weight (lbs): 161	PorA/C-UppChes
Portable A/C (2)	GBMC ACS	Michelle Tauson (410-688-1151)	6701 N. Charles St. Baltimore, MD 21204	HPP		PortA/C-ACS

Portable EWRAP	Annapolis City FD	Dan Grimes (410-263-7978)	1790 Forest Dr. Annapolis, MD 21401	UASI		PorEWRAP-ACFD
Portable EWRAP	AA Co. FD Ambo Bus	James Wilkison (410-222-8398)	Co-32, Linthicum Fire Station, 309 S. Camp Meade R., Linthicum, MD 21090	UASI		PorEWRAP- AACoMAB-21
Portable EWRAP	Anne Arundel Medical Center	Patty Sherman (443-481-1297)	1999 Medical Pkwy Annapolis, MD 21401	UASI		PorEWRAP-AAMC
Portable EWRAP	UM BWMC	Stan Mezewski (410-787-4734)	302 Hospital Dr. Glen Burnie, MD 21061	UASI		PorEWRAP- BWMC
Portable EWRAP	Bmore City Health Dept.	Jennifer Martin (443-984-2618)	1001 E. Fayette St. Baltimore, MD 21202	UASI		PorEWRAP- BCityHD
Portable EWRAP	Bon Secours	Jocelyn Pope (410-362-3609)	2000 W. Baltimore St. Baltimore, MD 21223	UASI		PorEWRAP- BonSec
Portable EWRAP	Good Samaritan	Eddie Johnson (443-444-4214)	5602 Loch Raven Blvd. Baltimore, MD 21239	UASI		PorEWRAP-GSAM
Portable EWRAP	Harbor	Brian Gray (410-350-7795)	3001 S. Hanover St. Baltimore, MD 21225	UASI		PorWRAP-Harbor
Portable EWRAP	Bayview	Todd Dousa (410-550-9435)	4940 Eastern Ave. Baltimore, MD 21224	UASI		PorEWRAP- Bayview
Portable EWRAP	JHU	Howard Gwon (410-502-6122)	600 N. Wolfe St. Baltimore, MD 21205	UASI		PorEWRAP- Hopkins
Portable EWRAP	Mercy	Dimitris Stamidis (410-332-9125)	301 St. Paul Pl. Baltimore, MD 21202	UASI		PorEWRAP-Mercy

Portable EWRAP	Mt. Washington Peds	Kathleen Shanks (410-578-2664)	1709 West Rogers Avenue, Baltimore, MD 21209	UASI		PorEWRAP-MtWash
Portable EWRAP	RICA-Bmore	Tracey Heslop (410- 368-7825)	605 South Chapel Gate Lane Catonsville, MD 21229	UASI		PorEWRAP-RICA
Portable EWRAP	St. Agnes	Cheri Hahn (667-234-2204)	900 Caton Ave. Baltimore, MD 21229	UASI		PorEWRAP-StAgnes
Portable EWRAP	Sinai	Amy Riesner (410-601-6101)	2401 W. Belvedere Ave. Baltimore, MD 21215	UASI		PorEWrap-Sinai
Portable EWRAP	Union Memorial	Eddie Johnson (443-444-4214)	201 E. University Pkwy Baltimore, MD 21218	UASI		PorEWRAP-Union
Portable EWRAP	UMMC	Craig Savageau (410-328-3467)	22 S. Greene St. Baltimore, MD 21201	UASI		PorEWRAP-UMMC
Portable EWRAP	UMMC Midtown	Michael Plank (410-225-8020)	827 Linden Ave. Baltimore, MD 21201	UASI		Por-EWRAP-UMMCMid
Portable EWRAP	Bmore County Health Dept.	Terry Sapp (410-887-2428)	6401 York Rd, 3rd Fl Baltimore, MD 21212	UASI		PorEWRAP-BCountyHD
Portable EWRAP	BWI FRD	Barbara Lowman (410-859-7709)	P.O. Box 8766 BWI Airport, MD 21240	UASI		PorEWRAP-BWIFD
Portable EWRAP	Franklin Square Medical Center	Christina Hughes (443-777-7380)	9000 Franklin Square Dr. Baltimore, MD 21237	UASI		PorEWRAP-FSH

Portable EWRAP	GBMC	Michelle Tauson (410-688-1151)	6701 N. Charles St. Baltimore, MD 21204	UASI		PorEWRAP-GBMC
Portable EWRAP	GBMC ACS	Michelle Tauson (410-688-1151)	6701 N. Charles St. Baltimore, MD 21204	UASI		PorEWRAP-ACS
Portable EWRAP	Northwest	Ericka Gray Wylie (410-496-6980)	5401 Old Court Rd. Randallstown, MD 21133	UASI		PorEWRAP-NW
Portable EWRAP	Sheppard Pratt	Larry Olsen (410-938-3248)	6501 N. Charles St. Towson, MD 21204	UASI		PorEWRAP-ShepPrat
Portable EWRAP	Spring Grove	Tim Lebo (410-402-7378)	55 Wade Avenue Catonsville, MD 21228	UASI		PorEWRAP-SG
Portable EWRAP	UM St. Joseph	Robert Wojtek (410-337-4856)	7601 Osler Dr. Towson, MD 21204	UASI		PorEWRAP-StJoe
Portable EWRAP	Carroll Hospital	Thomas Jeffers (410-871-6756)	200 Memorial Ave. Westminster, MD 21157	UASI		PorEWRAP-CHC
Portable EWRAP	Springfield	Iris Mielke (410-970-7039)	6655 Sykesville Road Sykesville, Maryland 21784	UASI		PorEWRAP-SPGFLD
Portable EWRAP	Harford County Health Dept.	Lisa Swank (410-877-1028)	120 S. Hays Street, Bel Air, MD 21014	UASI		PorEWRAP-HarCoHD
Portable EWRAP	Harford Memorial	Karen Goodison (443-643-2327)	501 S. Union Ave. Havre de Grace, MD 21078	UASI		PorEWRAP-HarMem
Portable EWRAP	UM Upper Chesapeake	Amy Myers (443-643-3120)	500 Upper Chesapeake Dr. Bel Air, MD 21014	UASI		PorEWRAP-UppChes

Portable EWRAP	Howard County FD Ambo Bus	Jimmy Brothers (410-313-0649)	6751 Columbia Gateway Dr., Suite 400, Columbia, MD 21046	UASI		PorEWRAP- HOCOEDMAB-14
Portable EWRAP	Howard General	Eugene Mellin (410-740-7617)	5755 Cedar Ln. Columbia, MD 21044	UASI		PorEWRAP- HoGen
Portable EWRAP	Reg III EPTS Cache	Lisa Chervon (410-706-3996)	653 West Pratt Street, Baltimore, MD 21201	UASI		PorEWRAP- CACHE
Portable EWRAP	Reg III EPTS Cache	EMRC/SYSCOM	653 West Pratt Street, Baltimore, MD 21201	UASI		PorEWRAP- CACHE
Portable EWRAP (3)	AA Co. FD	James Wilkison (410-222-8398)	8501 Veterans Hwy., Millersville, MD 21108	UASI		PorEWRAP- AACoFD
Portable EWRAP (3)	Bmore City FD	Deputy Chief Mark Fletcher (410-365-2339)	3500 West Northern Parkway RM#319 Baltimore, Md. 21215	UASI		PorEWRAP- BCityFD
Portable EWRAP (3)	Bmore County FD	Christian Griffin (410-887-4860)	700 E. Joppa Rd., Towson, MD 21286	UASI		PorEWRAP- BCountyFD
Portable EWRAP (3)	Carroll County EMS	David Coe (443-375-0642)	50 Kate Wagner Rd., Westminster, MD 21157	UASI		PorEWRAP- CCEMS
Portable EWRAP (3)	Harford County EMS	Linda Dousa (410-808-1553)	343 Granary Rd., Suite C, Forest Hill, MD 21050	UASI		PorEWRAP- HarCoEMS
Portable EWRAP (3)	Howard County FD	Jimmy Brothers (410-313-0649)	6751 Columbia Gateway Dr., Suite 400, Columbia, MD 21046	UASI		PorEWRAP- HOCOED

Portable Generator (10kw)	UM BWMC	Stan Mezewski (410-787-4734)	301 Hospital Dr. Glen Burnie, MD 21061	HPP	Length (L) : 32.0 Width (W): 29.5 Height (H): 31.0 Weight (lbs): 300	Gen-BWMC-10kw
Portable Generator (10kw)	Good Samaritan	Eddie Johnson (443-444-4214)	5601 Loch Raven Blvd. Baltimore, MD 21239	HPP	Length: 32.0 Width: 29.5 Height: 31.0 Weight (lbs): 300	Gen-GSAM-10kw
Portable Generator (10kw)	Harbor	Brian Gray (410-350-7795)	3001 S. Hanover St. Baltimore, MD 21225	HPP	Length: 32.0 Width: 29.5 Height: 31.0 Weight (lbs): 300	Gen-Harbor-10kw
Portable Generator (10kw)	Bayview	Todd Dousa (410-550-9435)	4940 Eastern Ave. Baltimore, MD 21224	HPP	Length: 32.0 Width: 29.5 Height: 31.0 Weight (lbs): 300	Gen-Bayview-10kw
Portable Generator (10kw)	JHU	Howard Gwon (410-502-6122)	600 N. Wolfe St. Baltimore, MD 21205	HPP	Length: 32.0 Width: 29.5 Height: 31.0 Weight (lbs): 300	Gen-Hopkins-10kw
Portable Generator (10kw)	Mercy	Dimitris Stamidis (410-332-9125)	301 St. Paul Pl. Baltimore, MD 21202	HPP	Length: 32.0 Width: 29.5 Height: 31.0 Weight (lbs): 300	Gen-Mercy-10kw
Portable Generator (10kw)	St. Agnes	Cheri Hahn (667-234-2204)	900 Caton Ave. Baltimore, MD 21229	HPP	Length: 32.0 Width: 29.5 Height: 31.0 Weight (lbs): 300	Gen-StAgnes-10kw
Portable Generator (10kw)	Union Memorial	Eddie Johnson (443-444-4214)	201 E. University PkwY Baltimore, MD 21218	HPP	Length: 32.0 Width: 29.5 Height: 31.0 Weight (lbs): 300	Gen-Union-10kw
Portable Generator (10kw)	Franklin Square Medical Center	Christina Hughes (443-777-7380)	9000 Franklin Square Dr. Baltimore, MD 21237	HPP	Length: 32.0 Width: 29.5 Height: 31.0 Weight (lbs): 300	Gen-FSH-10kw

Portable Generator (10kw)	GBMC	Michelle Tauson (410-688-1151)	6701 N. Charles St. Baltimore, MD 21204	HPP	Length: 32.0 Width: 29.5 Height: 31.0 Weight (lbs): 300	Gen-GBMC-10kw
Portable Generator (10kw)	Sheppard Pratt	Larry Olsen (410-938-3248)	6501 N. Charles St. Towson, MD 21204	HPP	Length: 32.0 Width: 29.5 Height: 31.0 Weight (lbs): 300	Gen-ShepPrat-10k
Portable Generator (10kw)	UM St. Joseph	Robert Wojtek (410-337-4856)	7601 Osler Dr. Towson, MD 21204	HPP	Length: 32.0 Width: 29.5 Height: 31.0 Weight (lbs): 300	Gen-StJoe-10k
Portable Generator (10kw)	Carroll Hospital	Thomas Jeffers (410-871-6756)	200 Memorial Ave. Westminster, MD 21157	HPP	Length: 32.0 Width: 29.5 Height: 31.0 Weight (lbs): 300	Gen-CHC-10k
Portable Generator (10kw)	Harford Memorial	Karen Goodison (443-643-2327)	501 S. Union Ave. Havre de Grace, MD 21078	HPP	Length: 32.0 Width: 29.5 Height: 31.0 Weight (lbs): 300	Gen-HarMem-10kw
Portable Generator (10kw)	UM Upper Chesapeake	Amy Myers (443-643-3120)	500 Upper Chesapeake Dr. Bel Air, MD 21014	HPP	Length: 32.0 Width: 29.5 Height: 31.0 Weight (lbs): 300	Gen-UppChes-10kw
Portable Generator (10kw)	Howard General	Eugene Mellin (410-740-7617)	5755 Cedar Ln. Columbia, MD 21044	HPP	Length: 32.0 Width: 29.5 Height: 31.0 Weight (lbs): 300	Gen-HoGen-2kw
Portable Heater	Anne Arundel Medical Center	Patty Sherman (443-481-1297)	2001 Medical Pkwy Annapolis, MD 21401	HPP	Width: 23" Height: 38" Length: 57" Weight (lbs): 180	PorHeat-AAMC
Portable Heater	UM BWMC	Stan Mezewski (410-787-4734)	301 Hospital Dr. Glen Burnie, MD 21061	HPP	Width: 23" Height: 38" Length: 57" Weight (lbs): 180	PorHeat-BWMC

Portable Heater	Good Samaritan	Eddie Johnson (443-444-4214)	5601 Loch Raven Blvd. Baltimore, MD 21239	HPP	Width: 23" Height: 38" Length: 57" Weight (lbs): 180	PorHeat-GSAM
Portable Heater	St. Agnes	Cheri Hahn (667-234-2204)	900 Caton Ave. Baltimore, MD 21229	HPP	Width: 23" Height: 38" Length: 57" Weight (lbs): 180	PorHeat-StAgnes
Portable Heater	Sheppard Pratt	Larry Olsen (410-938-3248)	6501 N. Charles St. Towson, MD 21204	HPP	Width: 23" Height: 38" Length: 57" Weight (lbs): 180	PorHeat-ShepPrat
Portable Heater	UM St. Joseph	Robert Wojtek (410-337-4856)	7601 Osler Dr. Towson, MD 21204	HPP	Width: 23" Height: 38" Length: 57" Weight (lbs): 180	PorHeat-StJoe
Portable Heater	Howard General	Eugene Mellin (410-740-7617)	5755 Cedar Ln. Columbia, MD 21044	HPP	Width: 23" Height: 38" Length: 57" Weight (lbs): 180	PorHeat-HoGen
Portable Lighting	UM BWMC	Stan Mezewski (410-787-4734)	301 Hospital Dr. Glen Burnie, MD 21061	HPP	Width: 25" Height: 27" Depth: 27" Weight: (lbs): 60	Light-BWMC
Portable Lighting	Harbor	Brian Gray (410-350-7795)	3001 S. Hanover St. Baltimore, MD 21225	HPP	Width: 25" Height: 27" Depth: 27" Weight: (lbs): 60	Lighting-Harbor
Portable Lighting	Bayview	Todd Dousa (410-550-9435)	4940 Eastern Ave. Baltimore, MD 21224	HPP	Width: 25" Height: 27" Depth: 27" Weight: (lbs): 60	Lighting-Bayview
Portable Lighting	JHU	Howard Gwon (410-502-6122)	600 N. Wolfe St. Baltimore, MD 21205	HPP	Width: 25" Height: 27" Depth: 27" Weight: (lbs): 60	Lighting-Hopkins

Portable Lighting	Union Memorial	Eddie Johnson (443-444-4214)	201 E. University Pkwy Baltimore, MD 21218	HPP	Width: 25" Height: 27" Depth: 27" Weight: (lbs): 60	Lighting-Union
Portable Lighting	UMMC	Craig Savageau (410-328-3467)	22 S. Greene St. Baltimore, MD 21201	HPP	Width: 25" Height: 27" Depth: 27" Weight (lbs): 60	Lighting-UMMC
Portable Lighting	Sheppard Pratt	Larry Olsen (410-938-3248)	6501 N. Charles St. Towson, MD 21204	HPP	Width: 25" Height: 27" Depth: 27" Weight: (lbs): 60	Lighting-ShepPrat
Portable Telemetry	Anne Arundel Medical Center	Patty Sherman (443-481-1297)	2001 Medical Pkwy Annapolis, MD 21401	HPP	Width: 13.2" Height: 14.9" Depth: 6.2" Weight (lbs): 20	PorTele-AAMC
Portable Telemetry	UM BWMC	Stan Mezewski (410-787-4734)	301 Hospital Dr. Glen Burnie, MD 21061	HPP	Width: 13.2" Height: 14.9" Depth: 6.2" Weight (lbs): 20	PorTele-BWMC
Portable Telemetry	GBMC	Michelle Tauson (410-688-1151)	6701 N. Charles St. Baltimore, MD 21204	HPP	Width: 13.2" Height: 14.9" Depth: 6.2" Weight (lbs): 20	PorTele-GBMC
Portable Vents	Anne Arundel Medical Center	Patty Sherman (443-481-1297)	2001 Medical Pkwy Annapolis, MD 21401	HPP	Width: 10.5" Height: 3.25" Depth: 13.5" Weight (lbs): 14.5	PorVents-AAMC
Portable Vents	UM BWMC	Stan Mezewski (410-787-4734)	301 Hospital Dr. Glen Burnie, MD 21061	HPP	Width: 10.5" Height: 3.25" Depth: 13.5" Weight (lbs): 14.5	PorVents-BWMC
Portable Vents	Bon Secours	Jocelyn Pope (410-362-3609)	2000 W. Baltimore St. Baltimore, MD 21223	HPP	Width: 10.5" Height: 3.25" Depth: 13.5" Weight (lbs): 14.5	PorVents-BonSec

Portable vents	Good Samaritan	Eddie Johnson (443-444-4214)	5601 Loch Raven Blvd. Baltimore, MD 21239	HPP	Width: 10.5" Height: 3.25" Depth: 13.5" Weight (lbs): 14.5	PorVents-GSAM
Portable Vents	Harbor	Brian Gray (410-350-7795)	3001 S. Hanover St. Baltimore, MD 21225	HPP	Width: 10.5" Height: 3.25" Depth: 13.5" Weight (lbs): 14.5	PorVents-Harbor
Portable Vents	Bayview	Todd Dousa (410-550-9435)	4940 Eastern Ave. Baltimore, MD 21224	HPP	Width: 10.5" Height: 3.25" Depth: 13.5" Weight (lbs): 14.5	PorVents-Bayview
Portable vents	JHU	Howard Gwon (410-502-6122)	600 N. Wolfe St. Baltimore, MD 21205	HPP	Width: 10.5" Height: 3.25" Depth: 13.5" Weight (lbs): 14.5	PorVents-Hopkins
Portable Vents	Mercy	Dimitris Stamidis (410-332-9125)	301 St. Paul Pl. Baltimore, MD 21202	HPP	Width: 10.5" Height: 3.25" Depth: 13.5" Weight (lbs): 14.5	PorVents-Mercy
Portable vents	St. Agnes	Cheri Hahn (667-234-2204)	900 Caton Ave. Baltimore, MD 21229	HPP	Width: 10.5" Height: 3.25" Depth: 13.5" Weight (lbs): 14.5	PorVents-StAgnes
Portable Vents	Sinai	Amy Riesner (410-601-6101)	2401 W. Belvedere Ave. Baltimore, MD 21215	HPP	Width: 10.5" Height: 3.25" Depth: 13.5" Weight (lbs): 14.5	PorVents-Sinai
Portable vents	Union Memorial	Eddie Johnson (443-444-4214)	201 E. University PkwY Baltimore, MD 21218	HPP	Width: 10.5" Height: 3.25" Depth: 13.5" Weight (lbs): 14.5	PorVents-Union
Portable Vents	UMMC	Craig Savageau (410-328-3467)	22 S. Greene St. Baltimore, MD 21201	HPP	Width: 10.5" Height: 3.25" Depth: 13.5" Weight (lbs): 14.5	PorVents-UMMC

Portable Vents	UMMC Midtown	Michael Plank (410-225-8020)	827 Linden Ave. Baltimore, MD 21201	HPP	Width: 10.5" Height: 3.25" Depth: 13.5" Weight (lbs): 14.5	PorVents-UMMCMid
Portable Vents	Franklin Square Medical Center	Christina Hughes (443-777-7380)	9000 Franklin Square Dr. Baltimore, MD 21237	HPP	Width: 10.5" Height: 3.25" Depth: 13.5" Weight (lbs): 14.5	PorVents-FSH
Portable Vents	GBMC	Michelle Tauson (410-688-1151)	6701 N. Charles St. Baltimore, MD 21204	HPP	Width: 10.5" Height: 3.25" Depth: 13.5" Weight (lbs): 14.5	PorVents-GBMC
Portable Vents	Northwest	Ericka Gray Wylie (410-496-6980)	5401 Old Court Rd. Randallstown, MD 21133	HPP	Height: 3.25" Width: 10.5" Depth: 13.5" Weight (lbs): 14.5	PorVents-NW
Portable Vents	UM St. Joseph	Robert Wojtek (410-337-4856)	7601 Osler Dr. Towson, MD 21204	HPP	Width: 10.5" Height: 3.25" Depth: 13.5" Weight: 14.5 lbs	PorVents-StJoe
Portable Vents	Carroll Hospital	Thomas Jeffers (410-871-6756)	200 Memorial Ave. Westminster, MD 21157	HPP	Width: 10.5" Height: 3.25" Depth: 13.5" Weight (lbs): 14.5	PorVents-CHC
Portable vents	Harford Memorial	Karen Goodison (443-643-2327)	501 S. Union Ave. Havre de Grace, MD 21078	HPP	Width: 10.5" Height: 3.25" Depth: 13.5" Weight (lbs): 14.5	PorVents-HarMem
Portable Vents	UM Upper Chesapeake	Amy Myers (443-643-3120)	500 Upper Chesapeake Dr. Bel Air, MD 21014	HPP	Width: 10.5" Height: 3.25" Depth: 13.5" Weight (lbs): 14.5	PorVents-UppChes
Portable Vents	Howard General	Eugene Mellin (410-740-7617)	5755 Cedar Ln. Columbia, MD 21044	HPP	Width: 10.5" Height: 3.25" Depth: 13.5" Weight (lbs): 14.5	PorVents-HoGen

Push Carts/Black (3)	GBMC ACS	Michelle Tauson (410-688-1151)	6701 N. Charles St. Baltimore, MD 21204	HPP		PushCart-ACS
Semi-portable Facility	GBMC	Michelle Tauson (410-688-1151)	6701 N. Charles St. Baltimore, MD 21204	HPP	Approx. 94' x 50'	SemiPortFac-GBMC
Sentinel XL Blower Kit (7)	Harford Memorial	Karen Goodison (443-643-2327)	501 S. Union Ave. Havre de Grace, MD 21078	HPP		SentinelBlow-HarMem
Sentinel XL Blower Kit (7)	UM Upper Chesapeake	Amy Myers (443-643-3120)	500 Upper Chesapeake Dr. Bel Air, MD 21014	HPP		SentinelBlow-UppChes
Shoe Covers/Slip Resistant (230 cases)	JHU	Howard Gwon (410-502-6122)	600 N. Wolfe St. Baltimore, MD 21205	HPP		ShoeCov-Hopkins
Sled2Go Evacuated Storage Pouch (47)	Sinai	Amy Riesner (410-601-6101)	2401 W. Belvedere Ave. Baltimore, MD 21215	HPP		EvacSledpoc-Sinai
Small Generator (2kw)	Anne Arundel Medical Center	Patty Sherman (443-481-1297)	2001 Medical Pkwy Annapolis, MD 21401	HPP	Length: 22 Width: 12 Height: 18 Weight (lbs): 49.6	Gen-AAMC-2kw
Small Generator (2kw)	Good Samaritan	Eddie Johnson (443-444-4214)	5601 Loch Raven Blvd. Baltimore, MD 21239	HPP	Length: 22 Width: 12 Height: 18 Weight (lbs): 49.6	Gen-GSAM-2kw
Small Generator (2kw)	St. Agnes	Cheri Hahn (667-234-2204)	900 Caton Ave. Baltimore, MD 21229	HPP	Length: 22 Width: 12 Height: 18 Weight (lbs): 49.6	Gen-StAgnes-2kw
Small Generator (2kw)	Howard General	Eugene Mellin (410-740-7617)	5755 Cedar Ln. Columbia, MD 21044	HPP	Length: 22 Width: 12 Height: 18 Weight (lbs): 49.6	Gen-HoGen-2kw

Smart Sleeve Gown (L) (8)	Howard General	Eugene Mellin (410-740-7617)	5755 Cedar Ln. Columbia, MD 21044	HPP		SmartSL-HoGen
Smart Sleeve Gown (XXL) (5)	Howard General	Eugene Mellin (410-740-7617)	5755 Cedar Ln. Columbia, MD 21044	HPP		SmartSL-HoGen
Smart Sleeve Gown X-Long (XL) (9)	Howard General	Eugene Mellin (410-740-7617)	5755 Cedar Ln. Columbia, MD 21044	HPP		SmartSL-HoGen
St. Agnes vent	St. Agnes	Cheri Hahn (667-234-2204)	900 Caton Ave. Baltimore, MD 21229	HPP	Width: 9.75" Height: 10.25" Depth: 11" Weight (lbs): 15.4	Vent-StAgnes
Triage Fanny Packs	GBMC ACS	Michelle Tauson (410-688-1151)	6701 N. Charles St. Baltimore, MD 21204	UASI		TRI-ACS
Triage Fanny Packs (15)	AA Co. FD	James Wilkison (410-222-8398)	8501 Veterans Hwy., Millersville, MD 21108	UASI		TRI-AACoFD
Triage Fanny Packs (15)	Bmore City FD	Deputy Chief Mark Fletcher (410-365-2339)	3500 West Northern Parkway RM#319 Baltimore, Md. 21215	UASI		TRI-BCityFD
Triage Fanny Packs (15)	Bmore County FD	Christian Griffin (410-887-4860)	700 E. Joppa Rd., Towson, MD 21286	UASI		TRI-BCountyFD
Triage Fanny Packs (15)	Carroll County EMS	David Coe (443-375-0642)	50 Kate Wagner Rd., Westminster, MD 21157	UASI		TRI-CCEMS
Triage Fanny Packs (15)	Harford County EMS	Linda Dousa (410-808-1553)	343 Granary Rd., Suite C, Forest Hill, MD 21050	UASI		TRI-HarCoEMS
Triage Fanny Packs (15)	Howard County FD	Jimmy Brothers (410-313-0649)	6751 Columbia Gateway Dr., Suite 400, Columbia, MD 21046	UASI		TRI-HOCOFD

Triage Fanny Packs (2)	Anne Arundel Medical Center	Patty Sherman (443-481-1297)	2001 Medical Pkwy Annapolis, MD 21401	UASI		TRI-AAMC
Triage Fanny Packs (2)	UM BMMC	Stan Mezewski (410-787-4734)	301 Hospital Dr. Glen Burnie, MD 21061	UASI		TRI-BWMC
Triage Fanny Packs (2)	Bon Secours	Jocelyn Pope (410-362-3609)	2000 W. Baltimore St. Baltimore, MD 21223	UASI		TRI-BonSec
Triage Fanny Packs (2)	Good Samaritan	Eddie Johnson (443-444-4214)	5601 Loch Raven Blvd. Baltimore, MD 21239	UASI		TRI-GSAM
Triage Fanny Packs (2)	Harbor	Brian Gray (410-350-7795)	3001 S. Hanover St. Baltimore, MD 21225	UASI		TRI-Harbor
Triage Fanny Packs (2)	Bayview	Todd Dousa (410-550-9435)	4940 Eastern Ave. Baltimore, MD 21224	UASI		TRI-Bayview
Triage Fanny Packs (2)	JHU	Howard Gwon (410-502-6122)	600 N. Wolfe St. Baltimore, MD 21205	UASI		TRI-Hopkins
Triage Fanny Packs (2)	Mercy	Dimitris Stamidis (410-332-9125)	301 St. Paul Pl. Baltimore, MD 21202	UASI		TRI-Mercy
Triage Fanny Packs (2)	Mt. Washington Peds	Kathleen Shanks (410-578-2664)	1709 West Rogers Avenue, Baltimore, MD 21209	UASI		TRI-MtWash
Triage Fanny Packs (2)	RICA-Bmore	Tracey Heslop (410- 368-7825)	605 South Chapel Gate Lane Catonsville, MD 21229	UASI		TRI-RICA
Triage Fanny Packs (2)	St. Agnes	Cheri Hahn (667-234-2204)	900 Caton Ave. Baltimore, MD 21229	UASI		TRI-StAgnes

Triage Fanny Packs (2)	Sinai	Amy Riesner (410-601-6101)	2401 W. Belvedere Ave. Baltimore, MD 21215	UASI		TRI-Sinai
Triage Fanny Packs (2)	Union Memorial	Eddie Johnson (443-444-4214)	201 E. University Pkwy Baltimore, MD 21218	UASI		TRI-Union
Triage Fanny Packs (2)	UMMC	Craig Savageau (410-328-3467)	22 S. Greene St. Baltimore, MD 21201	UASI		TRI-UMMC
Triage Fanny Packs (2)	UMMC Midtown	Michael Plank (410-225-8020)	827 Linden Ave. Baltimore, MD 21201	UASI		TRI-UMMCMid
Triage Fanny Packs (2)	Franklin Square Medical Center	Christina Hughes (443-777-7380)	9000 Franklin Square Dr. Baltimore, MD 21237	UASI		TRI-FSH
Triage Fanny Packs (2)	GBMC	Michelle Tauson (410-688-1151)	6701 N. Charles St. Baltimore, MD 21204	UASI		TRI-GBMC
Triage Fanny Packs (2)	Northwest	Ericka Gray Wylie (410-496-6980)	5401 Old Court Rd. Randallstown, MD 21133	UASI		TRI-NW
Triage Fanny Packs (2)	Sheppard Pratt	Larry Olsen (410-938-3248)	6501 N. Charles St. Towson, MD 21204	UASI		TRI-ShepPrat
Triage Fanny Packs (2)	Spring Grove	Andrea Braid (410-402-7301)	55 Wade Avenue Catonsville, MD 21228	UASI		TRI-SG
Triage Fanny Packs (2)	UM St. Joseph	Robert Wojtek (410-337-4856)	7601 Osler Dr. Towson, MD 21204	UASI		TRI-StJoe
Triage Fanny Packs (2)	Carroll Hospital	Thomas Jeffers (410-871-6756)	200 Memorial Ave. Westminster, MD 21157	UASI		TRI-CHC

Triage Fanny Packs (2)	Springfield	Iris Mielke (410-970-7039)	6655 Sykesville Road Sykesville, Maryland 21784	UASI		TRI-SPGFLD
Triage Fanny Packs (2)	Harford Memorial	Karen Goodison (443-643-2327)	501 S. Union Ave. Havre de Grace, MD 21078	UASI		TRI-HarMem
Triage Fanny Packs (2)	UM Upper Chesapeake	Amy Myers (443-643-3120)	500 Upper Chesapeake Dr. Bel Air, MD 21014	UASI		TRI-UppChes
Triage Fanny Packs (2)	Howard General	Eugene Mellin (410-740-7617)	5755 Cedar Ln. Columbia, MD 21044	UASI		TRI-HoGen
Triage Fanny Packs (5)	Annapolis City FD	Dan Grimes (410-263-7978)	1790 Forest Dr. Annapolis, MD 21401	UASI		TRI-ACFD
Triage Fanny Packs (5)	BWI FRD	Barbara Lowman (410-859-7709)	P.O. Box 8766 BWI Airport, MD 21240	UASI		TRI-BWIFD
Tychem Coverall w/ boots (2XL) (30 cases)	Mercy	Dimitris Stamidis (410-332-9125)	301 St. Paul Pl. Baltimore, MD 21202	HPP		TychemCov-Mercy
Tychem Coverall w/ boots (XL) (35 cases)	Mercy	Dimitris Stamidis (410-332-9125)	301 St. Paul Pl. Baltimore, MD 21202	HPP		TychemCov-Mercy
Tyvek Headcover w. cape (5 pkgs)	Franklin Square Medical Center	Christina Hughes (443-777-7380)	9000 Franklin Square Dr. Baltimore, MD 21237	HPP		TyvekHead-FSH
Tyvek Hood Suit w/ Boots (3XL) (9 pkg)	Carroll Hospital	Thomas Jeffers (410-871-6756)	200 Memorial Ave. Westminster, MD 21157	HPP		TyvekHood-CHC
Tyvek Hood Suit w/ Boots (XL) (8 pkg)	Carroll Hospital	Thomas Jeffers (410-871-6756)	200 Memorial Ave. Westminster, MD 21157	HPP		TyvekHood-CHC

Venom Exam Nitrile Gloves, PF. (11 cases)	JHU	Howard Gwon (410-502-6122)	600 N. Wolfe St. Baltimore, MD 21205	HPP		VenGloves- Hopkins
Ventilator Circuits (3/1)	Anne Arundel Medical Center	Patty Sherman (443-481-1297)	2001 Medical Pkwy Annapolis, MD 21401	HPP	Width: 12" Height: 12" Depth: 19.5"	VentCirc-AAMC
Ventilator Circuits (3/1)	UM BWMC	Stan Mezewski (410-787-4734)	301 Hospital Dr. Glen Burnie, MD 21061	HPP	Width: 12" Height: 12" Width: 19.5"	VentCirc-BWMC
Ventilator Circuits (3/1)	Bon Secours	Jocelyn Pope (410-362-3609)	2000 W. Baltimore St. Baltimore, MD 21223	HPP	Width: 12" Height: 12" Depth: 19.5"	VentCirc-BonSec
Ventilator Circuits (3/1)	Good Samaritan	Eddie Johnson (443-444-4214)	5601 Loch Raven Blvd. Baltimore, MD 21239	HPP	Width: 12" Height: 12" Depth: 19.5"	VentCirc-GSAM
Ventilator Circuits (3/1)	Harbor	Brian Gray (410-350-7795)	3001 S. Hanover St. Baltimore, MD 21225	HPP	Width: 12" Height: 12" Depth: 19.5"	VentCirc-Harbor
Ventilator Circuits (3/1)	Bayview	Todd Dousa (410-550-9435)	4940 Eastern Ave. Baltimore, MD 21224	HPP	Width: 12" Height: 12" Depth: 19.5"	VentCirc-Bayview
Ventilator Circuits (3/1)	JHU	Howard Gwon (410-502-6122)	600 N. Wolfe St. Baltimore, MD 21205	HPP	Width: 12" Height: 12" Depth: 19.5"	VentCirc-Hopkins
Ventilator Circuits (3/1)	Mercy	Dimitris Stamidis (410-332-9125)	301 St. Paul Pl. Baltimore, MD 21202	HPP	Width: 12" Height: 12" Depth: 19.5"	VentCirc-Mercy
Ventilator Circuits (3/1)	Sinai	Amy Riesner (410-601-6101)	2401 W. Belvedere Ave. Baltimore, MD 21215	HPP	Width: 12" Height: 12" Depth: 19.5"	VentCirc-Sinai
Ventilator Circuits (3/1)	Union Memorial	Eddie Johnson (443-444-4214)	201 E. University Pkwy Baltimore, MD 21218	HPP	Width: 12" Height: 12" Depth: 19.5"	VentCirc-Union

Ventilator Circuits (3/1)	UMMC	Craig Savageau (410-328-3467)	22 S. Greene St. Baltimore, MD 21201	HPP	Width: 12" Height: 12" Depth: 19.5"	VentCirc-UMMC
Ventilator Circuits (3/1)	UMMC Midtown	Michael Plank (410-225-8020)	827 Linden Ave. Baltimore, MD 21201	HPP	Width: 12" Height: 12" Depth: 19.5"	VentCirc-UMMCMid
Ventilator Circuits (3/1)	Franklin Square Medical Center	Christina Hughes (443-777-7380)	9000 Franklin Square Dr. Baltimore, MD 21237	HPP	Width: 12" Height: 12" Depth: 19.5"	VentCirc-FSH
Ventilator Circuits (3/1)	GBMC	Michelle Tauson (410-688-1151)	6701 N. Charles St. Baltimore, MD 21204	HPP	Width: 12" Height: 12" Depth: 19.5"	VentCirc-GBMC
Ventilator Circuits (3/1)	Northwest	Erica Gray Wylie (410-496-6980)	5401 Old Court Rd. Randallstown, MD 21133	HPP	Width: 12" Height: 12" Depth: 19.5"	VentCirc-NW
Ventilator Circuits (3/1)	UM St. Joseph	Robert Wojtek (410-337-4856)	7601 Osler Dr. Towson, MD 21204	HPP	Width: 12" Height: 12" Depth: 19.5"	VentCirc-StJoe
Ventilator Circuits (3/1)	Carroll Hospital	Thomas Jeffers (410-871-6756)	200 Memorial Ave. Westminster, MD 21157	HPP	Width: 12" Height: 12" Depth: 19.5"	VentCirc-CHC
Ventilator Circuits (3/1)	Harford Memorial	Karen Goodison (443-643-2327)	501 S. Union Ave. Havre de Grace, MD 21078	HPP	Width: 12" Height: 12" Depth: 19.5"	VentCirc-HarMem
Ventilator Circuits (3/1)	UM Upper Chesapeake	Amy Myers (443-643-3120)	500 Upper Chesapeake Dr. Bel Air, MD 21014	HPP	Width: 12" Height: 12" Depth: 19.5"	VentCirc-UppChes
Ventilator Circuits (3/1)	Howard General	Eugene Mellin (410-740-7617)	5755 Cedar Ln. Columbia, MD 21044	HPP	Width: 12" Height: 12" Depth: 19.5"	VentCirc-HoGen
Viroguard Hooded Coveralls (2XL) (4 cases)	Sinai	Amy Riesner (410-601-6101)	2401 W. Belvedere Ave. Baltimore, MD 21215	HPP		ViroCov-Sinai

Viroguard Hooded Coveralls (L) (4 cases)	Sinai	Amy Riesner (410-601-6101)	2401 W. Belvedere Ave. Baltimore, MD 21215	HPP		ViroCov-Sinai
Viroguard Hooded Coveralls (M) (4 cases)	Sinai	Amy Riesner (410-601-6101)	2401 W. Belvedere Ave. Baltimore, MD 21215	HPP		ViroCov-Sinai
Viroguard Hooded Coveralls (XL) (4 cases)	Sinai	Amy Riesner (410-601-6101)	2401 W. Belvedere Ave. Baltimore, MD 21215	HPP		ViroCov-Sinai

b. Resource Detail Information Sheets

2015 KZ SPREE ESCAPE TRAILER	HPP
Item description: A MAB support vehicle to transport equipment Howard County Fire & Rescue Medical Ambulance Bus 13 2010 Thomas / Sartin	1 for Region III (Quantity)
	(Date Purchased)
	(Expiration, if App)

Request Process					
MFO	Quantity	Resource Code			
Howard County Fire & Rescue	1	MABTrailer-HOCOFD	Jimmy Brothers (Primary Point of Contact)		
			410-313-0649, jbrothers@howardcountymd.gov (Contact Information - phone, fax, and/or e-mail)		
Item Footprint and Storage Dimensions:					
Resupply, Replacement, and Usage Stipulations					
Notes					

Equipment Image



Usage History			Service History	
Request Date	Requesting Agency	Return/Resupply Date	Service Date	Servicing Agency

Medical Ambulance Bus & Fixed EWRAP - Howard County		UASI
Howard County Fire & Rescue Medical Ambulance Bus 13 2010 Thomas / Sartin This medical bus has been installed with a Fixed EWRAP. The item can be deployed with the vehicle, but is not removable.		1 (quantity)
		2011
		(Expiration, if App)
	Request Code	MAB-HOCO-13
Request Process		
Howard County Fire & Rescue	Howard County Fire Station 8 (Bethany Station) 9601 Old Frederick Road (Route 99) Ellicott City, MD 21042	
Jimmy Brothers (Primary Point of Contact)	410-313-0649, jbrothers@howardcountymd.gov (Contact Information - phone, fax, and/or e-mail)	
Request Process		
See Appendix B – Medical Ambulance Bus Staffing and Deployment Plan.		
Requests for non-emergent response from Maryland designated mutual aid fire/EMS jurisdiction: should be coordinated as far in advance as possible; handled through the Bureau of Emergency Services, EMS Operations for the respective Department.		
Reimbursement requirements for the requesting party may apply in either emergent or non-emergent response scenarios but generally for emergent response UASI funds, FEMA reimbursement, etc. would be applied as eligible and as available. For non-emergent response requests, invoicing to the requesting party will be issued by the respective fire department responsible for managing the asset requested. Non-emergent response requests typically extend beyond the scope of fire department SOP's for standby coverage. Agreements with regard to covering expenses incurred for events of this nature must be made prior to the event taking place.		
Requests for emergent regional or state response by any non-mutual aid Department or facility: made through MEMA; MEMA will notify local OEM of request to get approval for use; local OEM is responsible for insuring that BUAWG is made aware of the request. MEMA is responsible to also insure that MIEMSS Operations Chief of Field Operations is aware of the request.		
Item Footprint and Storage Dimensions:		
Length: 41 feet 4 inches W: 8 feet Height: 11 feet 4 inches		
Resupply, Replacement, and Usage Stipulations:		

Notes:

Staffed by crew of Engine 8, Medic 8 (if in quarters)

Equipment Image



Usage History			Service History	
Request Date	Requesting Agency	Return/Resupply Date	Service Date	Servicing Agency

Medical Ambulance Bus & Fixed EWRAP - Anne Arundel County		UASI
Anne Arundel County Fire Department Medical Ambulance Bus 21 2009 IC Bus/ 2010 Sartin Services This medical bus has been installed with a Fixed EWRAP. The item can be deployed with the vehicle, but is not removable.		1 (quantity)
		2011
		(Expiration, if App)
	Request Code	MAB-AAC-21
Request Process		
Anne Arundel County Fire Department	Co-32. Linthicum Fire Station. 309 S. Camp Meade Rd. Linthicum, MD 21090, 410-222-8232	
James Wilkison (Primary Point of Contact)	8501 Veterans Hwy., Millersville, MD 21108, P: 410-222-8398, F: 410-222-8321, fdwilk10@aacounty.org (Contact Information - phone, fax, and/or e-mail)	
Request Process		
Requests for non-emergent response from Maryland designated mutual aid fire/EMS jurisdiction: should be coordinated as far in advance as possible; handled through the Bureau of Emergency Services, EMS Operations for the respective Department.		
Reimbursement requirements for the requesting party may apply in either emergent or non-emergent response scenarios but generally for emergent response UASI funds, FEMA reimbursement, etc. would be applied as eligible and as available. For non-emergent response requests, invoicing to the requesting party will be issued by the respective fire department responsible for managing the asset requested. Non-emergent response requests typically extend beyond the scope of fire department SOP's for standby coverage. Agreements with regard to covering expenses incurred for events of this nature must be made prior to the event taking place.		
Requests for emergent regional or state response by any non-mutual aid Department or facility: made through MEMA; MEMA will notify local OEM of request to get approval for use; local OEM is responsible for insuring that BUAWG is made aware of the request. MEMA is responsible to also insure that MIEMSS Operations Chief of Field Operations is aware of the request.		
Item Footprint and Storage Dimensions:		
Length: 41 feet 4 inches W: 8 feet Height: 11 feet 4 inches		
Resupply, Replacement, and Usage Stipulations:		

Notes:

EMS Task Force 21 consists of Engine 21, Paramedic 21 and MAB 21

Equipment Image



Usage History			Service History	
Request Date	Requesting Agency	Return/Resupply Date	Service Date	Servicing Agency

Medical Oxygen Generating System (MOGS) - Baltimore City		HPP
Item description: The OGS MOGS-50/100 Medical Oxygen Generating System has been designed to produce oxygen onsite and fill high pressure oxygen cylinders. The system produces Medical Grade Oxygen in accordance with the USP specifications. There is a continuous gas quality monitoring system included with automatic shutdown if a fault occurs.		1 (Quantity) (Date Purchased) (Expiration, if App)
		Resource Code: MOGS-BCityFD
Request Process		
Baltimore City Fire Department	3500 W. Northern Parkway Baltimore, Maryland 21215* (Storage Location)	
Mark Fletcher, Deputy Chief (Primary Point of Contact)	O: 410-396-3033, C: 410-365-2339, mark.fletcher@baltimorecity.gov (Contact Information - phone, fax, and/or e-mail)	
Request Process The POC currently identified in the plan will be used for both standby and emergency requests. Both assets will be identified as available for both standby and emergency requests. Reimbursement requirements for the requesting party may apply in either scenario but generally for emergencies, UASI funds, FEMA reimbursement, etc. would be applied as eligible and as available. For standby requests, invoicing to the requesting party will be issued by the respective fire department responsible for managing the asset requested.		
Item Footprint and Storage Dimensions: Box: 34" D x 70" H x 72" L / 86 cm D x 178 cm H x 183 cm L Weight (lbs): 2550 Trailer: 7' H x 7' W x 16' L		
Resupply, Replacement, and Usage Stipulations: 		
Notes: *This location represents the current storage location, which may not be the final address. Secondary Point of Contact: Battalion Chief-EMS, O: 410-396-1961, C: 443-690-2692, bcdems1@baltimorecity.gov		

Equipment Image



Usage History			Service History	
Request Date	Requesting Agency	Return/Resupply Date	Service Date	Servicing Agency

MOGS - Howard County		HPP
Item description: Medical Oxygen Generating System (MOGS) The OGS MOGS-50/100 Medical Oxygen Generating System has been designed to produce oxygen onsite and fill high pressure oxygen cylinders. The system produces Medical Grade Oxygen in accordance with the USP specifications. There is a continuous gas quality monitoring system included with automatic shutdown if a fault occurs.		1 (Quantity)
		(Date Purchased)
		(Expiration, if App)
		Resource Code:
Request Process		
Howard County Fire Department (Controlling Agency/Entity)	2200 Scott Wheeler Drive Marriottsville, MD 21104 (Storage Location)	
Jimmy Brothers (Primary Point of Contact)	410-313-0649, jbrothers@howardcountymd.gov (Contact Information - phone, fax, and/or e-mail)	
Item Footprint and Storage Dimensions: Box: 34" D x 70" H x 72" L / 86 cm D x 178 cm H x 183 cm L Weight (lbs): 2550 Trailer: 7' H x 7' W x 16' L		
Resupply, Replacement, and Usage Stipulations: 		
Notes: The POC currently identified in the plan will be used for both standby and emergency requests. Both assets will be identified as available for both standby and emergency requests. Reimbursement requirements for the requesting party may apply in either scenario but generally for emergencies, UASI funds, FEMA reimbursement, etc. would be applied as eligible and as available. For standby requests, invoicing to the requesting party will be issued by the respective fire department responsible for managing the asset requested.		

Equipment Image



Usage History			Service History	
Request Date	Requesting Agency	Return/Resupply Date	Service Date	Servicing Agency

MOGS Jumbo O2 Cylinders		HPP
Item description: Oxygen cylinders with toggle for Medical Oxygen Generating System (MOGS)		80 (Quantity)
		(Date Purchased)
		(Expiration, if App)
	Resource Code:	MOGS02C-HOCOFD
Request Process		
Howard County Fire Department (Controlling Agency/Entity)	2200 Scott Wheeler Drive Marriottsville, MD 21104 (Storage Location)	
Jimmy Brothers (Primary Point of Contact)	410-313-0649, jbrothers@howardcountymd.gov (Contact Information - phone, fax, and/or e-mail)	
Item Footprint and Storage Dimensions: Width: 5.9" Height: 23.9" Depth: 6.3" Weight (lbs): 10.34		
Resupply, Replacement, and Usage Stipulations: 		
Notes: Model: Jumbo D with Toggle, Allied #31-10-2017B		

Equipment Image



Usage History			Service History	
Request Date	Requesting Agency	Return/Resupply Date	Service Date	Servicing Agency

MOGS Rhino O2 Regulators		HPP
Item description: Oxygen pressure regulators for Medical Oxygen Generating System (MOGS)		50 (Quantity)
		(Date Purchased)
		(Expiration, if App)
	Resource Code:	MOGReg-HOCOFD
Request Process		
Howard County Fire Department (Controlling Agency/Entity)	2200 Scott Wheeler Drive Marriottsville, MD 21104 (Storage Location)	
Jimmy Brothers (Primary Point of Contact)	410-313-0649, jbrothers@howardcountymd.gov (Contact Information - phone, fax, and/or e-mail)	
Item Footprint and Storage Dimensions: Weight (lbs): 2		
Resupply, Replacement, and Usage Stipulations: 		
Notes: Model: Allied #L370-220-R		

Equipment Image



L370-220-R

Usage History			Service History	
Request Date	Requesting Agency	Return/Resupply Date	Service Date	Servicing Agency

Electronic Patient Tracking System (EPTS) Kits	UASI
Item description: HC standard handheld units & supporting laptops.	(2 Handhelds & Regular Laptop) x 4 (2 Handhelds & Rugged Laptop) x 6 (3 Handhelds & Rugged Laptop) x 19 (15 Handhelds & 3 Rugged Laptop) x 6 (4 Handhelds & Rugged Laptop) x 2 (19 Handhelds & 4 Rugged Laptop) x 1 (Quantity)
	(Date Purchased)
	(Expiration, if App)

Request Process	
Use contact and resource code found in "Unified Resource Listing" for resource code, POC and address for each individual facility.	
Item Footprint and Storage Dimensions:	
Resupply, Replacement, and Usage Stipulations:	
Notes:	

**Equipment
Image**



Usage History			Service History	
Request Date	Requesting Agency	Return/Resupply Date	Service Date	Servicing Agency

Portable EWRAP	UASI
Item description: Mobile, deployable antennae that allows for wireless network connectivity for device in close proximity. Typically used to enhance HC standard usage in the healthcare setting.	54 total for Region III (Quantity)
	(Date Purchased)
	(Expiration, if App) N/A

Request Process
<p>Use "Unified Resource Listing" to determine Resource Code, POC, and address for assets at each facility possessing the Portable EWRAPs.</p>
<p>Item Footprint and Storage Dimensions:</p>
<p>Resupply, Replacement, and Usage Stipulations:</p>
<p>Notes:</p>

Equipment Image



Usage History			Service History	
Request Date	Requesting Agency	Return/Resupply Date	Service Date	Servicing Agency

Triage Fanny Packs	UASI
Item description: Triage Fanny Packs	154 for Region III (Quantity)
	(Date Purchased)
	(Expiration, if App)

Request Process
<p>Use "Unified Resource Listing" to determine Resource Code, POC, and address for assets at each facility possessing the Triage Fanny Packs.</p>
<p>Item Footprint and Storage Dimensions:</p>
<p>Resupply, Replacement, and Usage Stipulations:</p>
<p>Notes:</p> <p>Each fanny pack includes 1 multi-color roll of ribbon.</p>

Equipment Image



Usage History			Service History	
Request Date	Requesting Agency	Return/Resupply Date	Service Date	Servicing Agency

MD Triage Tags	HPP
Item description: Tool used by medical personnel during a mass casualty incident that helps to distribute limited resources and provides necessary immediate care for victims until more help arrives. Triage tags are Maryland-specific.	21 cases for Region III (Quantity)
	(Date Purchased)
	(Expiration, if App)

Request Process					
MFO	Quantity	Resource Code	MFO	Quantity	Resource Code
Anne Arundel Medical Center	1	MDTriage-AAMC	UM BWMC	1	MDTriage-BWMC
Bon Secours Hospital	1	MDTriage-BonSec	Carroll Hospital	1	MDTriage-CHC
Greater Baltimore Medical Center	1	MDTriage-GBMC	Harford Memorial	1	MDTriage-HarMem
Howard County General	1	MDTriage-HoGen	Johns Hopkins Bayview	1	MDTriage-Bayview
Johns Hopkins Hospital	1	MDTriage-Hopkins	MedStar Franklin Square	1	MDTriage-FSH
MedStar Good Samaritan	1	MDTriage-GSAM	MedStar Harbor	1	MDTriage-Harbor
MedStar Union Memorial Hospital	1	MDTriage-Union	Mercy Hospital	1	MDTriage-Mercy
Northwest Hospital	1	MDTriage-NW	St. Agnes Hospital	1	MDTriage-StAgnes
Sinai Hospital	1	MDTriage-Sinai	UMMC	1	MDTriage-UMMC
UMMC Midtown	1	MDTriage-UMMCMid	UM St. Joseph Medical Center	1	MDTriage-StJoe
UM Upper Chesapeake	1	MDTriage-UppChes			
Item Footprint and Storage Dimensions:					

Resupply, Replacement, and Usage Stipulations:

Notes:

The numbers denote a case of triage tags.

Equipment Image

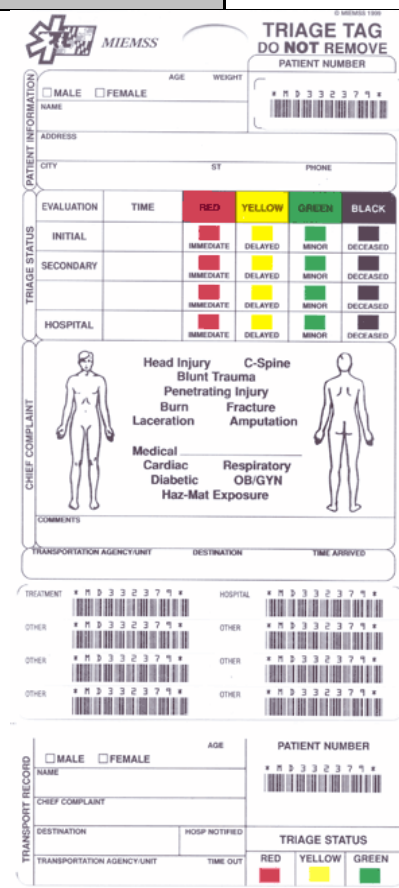

MIEMSS TRIAGE TAG DO NOT REMOVE

PATIENT INFORMATION

AGE WEIGHT

☐ MALE ☐ FEMALE

NAME

ADDRESS

CITY ST PHONE

TRIAGE STATUS

EVALUATION	TIME	RED	YELLOW	GREEN	BLACK
INITIAL		IMMEDIATE	DELAYED	MINOR	DECEASED
SECONDARY		IMMEDIATE	DELAYED	MINOR	DECEASED
HOSPITAL		IMMEDIATE	DELAYED	MINOR	DECEASED

CHIEF COMPLAINT

Head Injury C-Spine
Blunt Trauma
Penetrating Injury
Burn Fracture
Laceration Amputation

Medical Respiratory
Cardiac OB/GYN
Diabetic
Haz-Mat Exposure

COMMENTS

TRANSPORTATION AGENCY/UNIT DESTINATION TIME ARRIVED

TREATMENT HOSPITAL

OTHER OTHER

OTHER OTHER

OTHER OTHER

OTHER OTHER

TRANSPORT RECORD

☐ MALE ☐ FEMALE AGE

NAME

CHIEF COMPLAINT

DESTINATION HOSP NOTIFIED

TRANSPORTATION AGENCY/UNIT TIME OUT

PATIENT NUMBER

TRIAGE STATUS

RED YELLOW GREEN

Usage History			Service History	
Request Date	Requesting Agency	Return/Resupply Date	Service Date	Servicing Agency

Portable Vents			HPP	
Item description: CareFusion LTV-1200 Vents			61 for Region III (Quantity)	
			(Date Purchased)	
			(Expiration, if App)	

Request Process					
MFO	Quantity	Resource Code	MFO	Quantity	Resource Code
Anne Arundel Medical Center	5	PorVents-AAMC	Union Memorial Hospital	4	PorVents-Union
UM BWMC	2	PorVents-BWMC	University of Maryland Medical Center	2	PorVents-UMMC
Bon Secours Hospital	4	PorVents-BonSec	Franklin Square Hospital	3	PorVents-FSH
Good Samaritan Hospital	4	PorVents-GSAM	Greater Baltimore Medical Center	2	PorVents-GBMC
Harbor Hospital	2	PorVents-Harbor	Northwest Hospital Center	2	PorVents-NW
Johns Hopkins Bayview Medical Center	2	PorVents-Bayview	UM St. Joseph Medical Center	4	PorVents-StJoe
Johns Hopkins Hospital	2	PorVents-Hopkins	Carroll Hospital	5	PorVents-CHC
UMMC Midtown	2	PorVents-UMMCMid	Harford Memorial Hospital	2	PorVents-HarMem
Mercy Hospital	4	PorVents-Mercy	UM Upper Chesapeake Medical Center	2	PorVents-UppChes
St. Agnes Hospital	2	PorVents-StAgnes	Howard County General Hospital	4	PorVents-HoGen
Sinai Hospital	2	PorVents-Sinai			

Item Footprint and Storage Dimensions:

Physical specifications with boots (approx.)

Weight (lbs): 14.5 (6.5 kg)

Height: 3.25" (8.4 cm)

Width: 10.5" (27 cm)

Depth: 13.5" (38 cm)

Resupply, Replacement, and Usage Stipulations:**Notes:**

These numbers include the 43 portable vents that have already been acquired, the 12 portable vents for the 2013 SNS exercise, and the 6 portable vents that were recently sent out (i.e., Anne Arundel Medical, Franklin Square, Bon Secours, Union Memorial, Mercy, and Good Samaritan), for a total of 61 portable vents.

Equipment Image



Usage History			Service History	
Request Date	Requesting Agency	Return/Resupply Date	Service (Y/N) Date	Servicing Agency
			N	Anne Arundel Medical Center
			N	Bon Secours Hospital
			Y	Carroll Hospital
				Greater Baltimore Medical Center

			Y	Howard County General Hospital
			Y	Johns Hopkins Bayview Medical Center
			N	Johns Hopkins Hospital
			N	MedStar Franklin Square Medical Center
			N	MedStar Good Samaritan Hospital
			Y	MedStar Harbor Hospital
			N	MedStar Union Memorial Hospital
				Mercy Medical Center
				Mount Washington Pediatric Hospital
			N	Northwest Hospital
				R Adams Cowley Shock Trauma Center
			N	Sinai Hospital
			Y	St. Agnes Hospital
			Y	University of Maryland Medical Center
				University of Maryland Baltimore Washington Medical Center
			N	University of Maryland Harford Memorial Hospital
				University of Maryland Mid Town Campus
			Y	University of Maryland St. Joseph Medical Center
			N	University of Maryland Upper Chesapeake Medical Center

St. Agnes Vent	HPP
Item description: HT70 Plus Vent	1 for St. Agnes (Quantity)
	(Date Purchased)
	(Expiration, if App)

Request Process					
MFO	Quantity	Resource Code	MFO	Quantity	Resource Code
St. Agnes Hospital	1	Vent-StAgnes			
Item Footprint and Storage Dimensions: Physical specifications Weight (lbs): 15.4 (6.9 kg) Height (includes handle): 10.25" (26.04 cm) Width: 9.75" (24.74 cm) Depth: 11" (27.94 cm) Touchscreen: 5.2" (13.20 cm) X 3.9" (9.90 cm)					
Resupply, Replacement, and Usage Stipulations: Patient range: Infant/Pediatric (25 kg) - Adult					
Notes: 					

Equipment Image



Usage History			Service History	
Request Date	Requesting Agency	Return/Resupply Date	Service Date	Servicing Agency

Region III ACS and Training Facility		HPP/UASI
<p>Item description: On a day-to-day operation, the ACS is used as a conference room, training center and storage area. The site is used by GBMC and Region III Health and Medical Task Force to store emergency preparedness supplies, including: beds, communication devices, medical supplies, and HAZMAT equipment. When not activated, the ACS is typically used as training and meeting room. Most commonly it is used for defensive tactics training by the security department, Crisis Prevention and Intervention for Health System courses (CPIH), and meetings of the Baltimore County Emergency Management Task Force. To that extent, the ACS is equipped with large screen monitors, audio and video equipment, tables, chairs, training gear, such as striking pads and mats, and computers. The facility is self-contained and has four bathroom/shower areas, a kitchen area, and storage rooms. The facility also has a separate conference room which can be utilized as an office or as a command center when the site is activated for any emergency. During inactive times the site is monitored by a closed circuit camera system and is secured by a lock and key mechanism.</p>	1 (Quantity)	
	(Date Purchased)	
	n/a (Expiration, if App)	
		Resource Code
Request Process		
GBMC (Controlling Agency/Entity)		GBMC (Storage Location)
Michelle Tauson (Primary Point of Contact)		410-688-1151 mtauson@gbmc.org
<p>GBMC shall:</p> <ol style="list-style-type: none"> 1. Maintain keys available for prospective operators of the ACS to ensure that the facility can be accessed 24 hours a day, 7 days a week, 365 days a year. Access will be provided to requesting facilities or institutions upon successful notification as defined in Notification of ACS Activation Standard Operating Procedure (SOP). 2. Retain sole discretionary authority to reassume control of the South Campus Gymnasium should circumstances require. 3. Provide electrical and water resources to the ACS facility, as available, for safe and effective operation. 		
<p>Item Footprint and Storage Dimensions:</p> <p>Approx. 4,000 square feet</p>		

Resupply, Replacement, and Usage Stipulations: Requesting Hospital, EOC, or DHMH

Upon requesting activation, the requestor assumes the following responsibilities and expectations pursuant to operation of the ACS.

1. The requesting organization is required to fulfill the expectations set forth in all SOPs pursuant to operation of the ACS.
2. The ACS shall be operated utilizing the Hospital Incident Command System (HICS) model, including use of required forms, policies and procedures to ensure continuity of operations.
3. The requestor is solely responsible for ensuring that the facility is restored to GBMC in a comparable condition to that of their arrival. This shall include:
 - a. Providing appropriate custodial services to clean the ACS upon withdrawal;
 - b. Removing all waste, particularly biological, from the facility following demobilization
 - c. Replenishing any non-renewable resources received from GBMC or other Region III providers (i.e., generator fuel);
 - d. Maintaining internal site security for the duration of its operation and ensuring the return of facility access to an approved GBMC representative.
4. The requestor will maintain constant communications with GBMC, Region III hospital partners, local EOCs, DHMH and MIEMSS.
5. The requestor is solely responsible for medical care of patients treated in the ACS. This includes, but is not limited to, financial costs incurred, reimbursement requests, and malpractice liability. This may also require that the requestor develop strategies for:
 - a. Performing point-of-care laboratory testing for common tests and utilizing private or other facility resources for advanced laboratory testing;
 - b. Establishing decontamination guidelines for radiological, chemical or biological exposed patients arriving at the ACS; and/or
 - c. Maintaining the internal site physical security to protect patients.
6. The requestor shall operate the ACS in accordance with federal, state, and local laws governing medical treatment, particularly HIPAA, EMTALA
7. If multiple requesting organizations are utilizing the facility simultaneously, they are each responsible for operation of their delineated spaces, patients and providers. Internal ACS transfers should follow a comparable procedure as governed by law between two independent facilities.
8. The requesting organization is responsible for providing the staffing and resources associated with operating the ACS with the following exceptions:
 - a. Support requested and provided through active local EOCs.
 - b. Resources provided from the Baltimore UASI ACS Inventory (see Appendix C – Region III USAR Warehouse: ACS Activation Deployment Plan).
 - c. Staff made available from approved request through the Maryland MRC or MDDF.

Notes:

Equipment Image

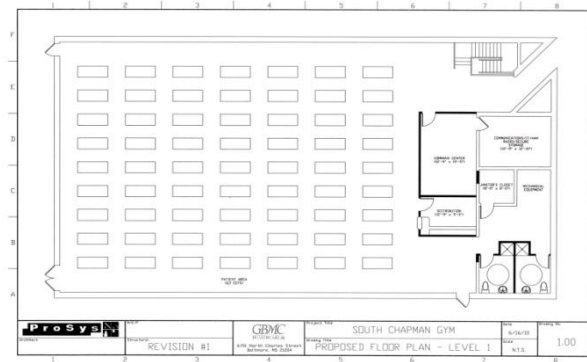
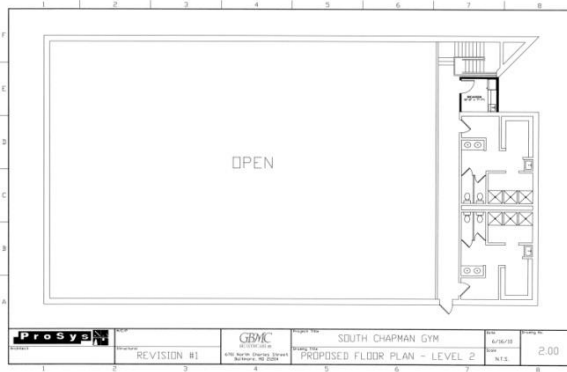

Usage History			Service History	
Request Date	Requesting Agency	Return/Resupply Date	Service Date	Servicing Agency

Portable Tent	HPP
Item description: 16' x 24' tent	8 for Region III (Quantity)
	(Date Purchased)
	(Expiration, if App)

Request Process		
MFO	Quantity	Resource Code
Anne Arundel Medical Center	1	Tent-AAMC - 16x24
Mercy Hospital	1	Tent-Mercy - 16x24
Union Memorial Hospital	1	Tent-Union - 16x24
Sheppard Pratt Health System	1	Tent-Shep Prat- 16x24

MFO	Quantity	Resource Code
St. Agnes Hospital	1	Tent-StAgnes- 16x24
Bon Secours Hospital	1	Tent-BonSec- 16x24
Greater Baltimore Medical Center	1	Tent-GBMC-16x24
UM St. Joseph Medical Center	1	Tent-StJoe-16x24

Item Footprint and Storage Dimensions:

Shelter Stored Cube: 53 x 53 x 53 in

Shelter Weight (lbs): 246

Layout: Window and Door Pattern Full Length Screened Window, 1 Side Door per Side, End Doors

Resupply, Replacement, and Usage Stipulations:

Notes:

Equipment Image



Usage History			Service History	
Request Date	Requesting Agency	Return/Resupply Date	Service Date	Servicing Agency

Decontamination Tent System			HPP	
Item description: 3-line tent shelter			3 for Region III (Quantity)	
			(Date Purchased)	
			(Expiration, if App)	

Request Process		
MFO	Quantity	Resource Code
Union Memorial Hospital	1	Decon Tent-Union
Sinai	1	Decon Tent-Sinai

MFO	Quantity	Resource Code
Bon Secours Hospital	1	DeconTent-BonSec

Item Footprint and Storage Dimensions:

Width: 11'
Length: 20'

Resupply, Replacement, and Usage Stipulations:

Notes:

IRT Technologies

Included in the tent trailer are the following items:

- 1 anchor kit
- 1 repair kit
- 1 tent with ground cloth and storage cover
- 1 bag curtains
- 1 water containment basin
- 3 litter conveyors with 3 stabilizer boards
- 10 elevation grids
- 2 conveyor boards
- 1 portable water heater
- 2 sump pumps
- 4 water sprayers
- 1 containment bladder

Equipment Image



Usage History			Service History	
Request Date	Requesting Agency	Return/Resupply Date	Service Date	Servicing Agency

Cots	HPP
Item description: Temporary bedding for patient surge, staff sleep areas, or other emergency purposes.	186 for Region III (Quantity)
Coleman Converta Cots	(Date Purchased)
	(Expiration, if App)

Request Process					
MFO	Quantity	Resource Code	MFO	Quantity	Resource Code
Johns Hopkins Hospital	50	Cots-Hopkins	Union Memorial Hospital	12	Cots-Union
St. Agnes Hospital	20	Cots-StAgnes	Carroll Hospital	26	Cots-CHC
Sinai Hospital	50	Cots-Sinai	Levindale Hospital	28	Cots-Levindale
Item Footprint and Storage Dimensions: Dimensions: 28"W x 78"L x 18"H Shipping Weight (lbs): 20 Load Capacity (lbs): 350-plus Color: Green					
Resupply, Replacement, and Usage Stipulations: 					
Notes: Cot models for Sinai and Levindale Hospitals: Byer Maine Military Cot (Item #403-30) When the equipment arrives, retrieve the packing slip(s) and check contents to ensure all items are received. To indicate this, sign and date the packing slip, and then scan an e-mail slip to Kay Webster, kay.webster@maryland.gov . Image below may not match the exact cot type received.					

Equipment Image

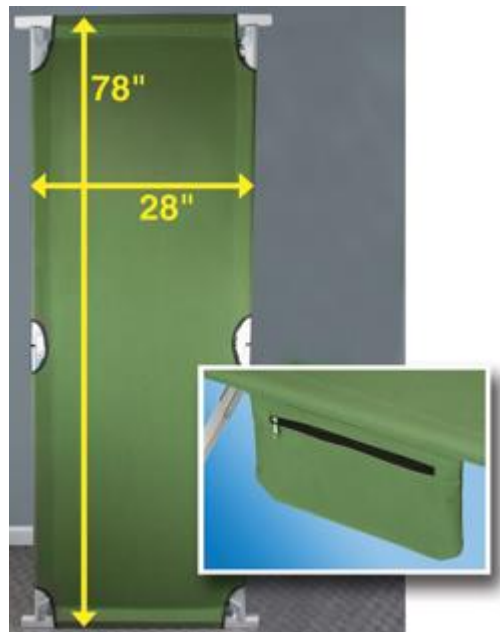

Usage History			Service History	
Request Date	Requesting Agency	Return/Resupply Date	Service Date	Servicing Agency

Portable Lighting			HPP	
Item description: Inflatable lighting for outdoor use. The model is PIL-1000.			9 for Region III (Quantity)	
			(Date Purchased)	
			(Expiration, if App)	

Request Process					
MFO	Quantity	Resource Code	MFO	Quantity	Resource Code
UM BMMC	2	Lighting-BMMC	Union Memorial Hospital	1	Lighting-Union
Harbor Hospital	2	Lighting-Harbor	University of Maryland Medical Center	1	Lighting-UMMC
Johns Hopkins Bayview Medical Center	1	Lighting-Bayview	Sheppard Pratt Health System	1	Lighting-ShepPrat
Johns Hopkins Hospital	1	Lighting-Hopkins			
Item Footprint and Storage Dimensions: Width: 25" Height: 27" Depth: 27" Weight: (lbs): 60					
Resupply, Replacement, and Usage Stipulations: 					
Notes: 					

Equipment Image



Usage History			Service History	
Reques t Date	Requesting Agency	Return/Resupply Date	Service Date	Servicing Agency

Lighting with Generator			HPP	
Item description: PIL1000G Inflatable Lighting with Generator			7 for Region III (Quantity)	
			(Date Purchased)	
			(Expiration, if App)	

Request Process					
MFO	Quantity	Resource Code	MFO	Quantity	Resource Code
Johns Hopkins Bayview Medical Center	1	LightGen-Bayview	Greater Baltimore Medical Center	1	LightGen-GBMC
Johns Hopkins Hospital	1	LightGen-Hopkins	Sheppard Pratt Health System	1	LightGen-ShepPrat
Union Memorial Hospital	1	LightGen-Union	Carroll Hospital	1	LightGen-CHC
University of Maryland Medical Center	1	LightGen-UMMC			
Item Footprint and Storage Dimensions: Width: 25" Height: 27" Depth: 27" Weight (lbs): 110					
Resupply, Replacement, and Usage Stipulations: 					
Notes: Honda eu2000i generator (50 lbs)					

Equipment Image



Usage History			Service History	
Request Date	Requesting Agency	Return/Resupply Date	Service Date	Servicing Agency

Negative Pressure	HPP
Item description: Negative Pressure	6 for Region III (Quantity)
	(Date Purchased)
	(Expiration, if App)

Request Process					
MFO	Quantity	Resource Code	MFO	Quantity	Resource Code
Anne Arundel Medical Center	1	NegPress-AAMC	Northwest Hospital Center	1	NegPress-NW
Bon Secours Hospital	1	NegPress-BonSec	Sheppard Pratt Health System	1	NegPress-ShepPrat
UM BWMC	1	NegPress-BWMC	Carroll Hospital	1	NegPress-CHC
Item Footprint and Storage Dimensions: Width:20.5" Height: 50.5" Depth: 20" Weight (lbs): 100					
Resupply, Replacement, and Usage Stipulations: 					
Notes: Associated with the AAF HFS800F HEPA Filtration System					

Equipment Image



Usage History			Service History	
Request Date	Requesting Agency	Return/Resupply Date	Service Date	Servicing Agency

Portable Air Conditioner			HPP	
Item description: Dayton 2NRX2, 115 Voltage Portable A/C			8 for Region III (Quantity)	
			(Date Purchased)	
			(Expiration, if App)	

Request Process					
MFO	Quantity	Resource Code	MFO	Quantity	Resource Code
Anne Arundel Medical Center	1	PorA/C-AAMC	UM St. Joseph Medical Center	1	PorA/C-StJoe
Harford Memorial Hospital	1	PorA/C-HarMem	UM Upper Chesapeake Medical Center	1	PorA/C-UppChes
UM BWMC	1	PorA/C-BWMC	GBMC ACS	2	PorA/C-ACS
Sheppard Pratt Health System	1	PorA/C-ShepPrat			
Item Footprint and Storage Dimensions: Width: 17.5" Height: 43 1/3" Depth: 19 7/8" Weight (lbs): 161					
Resupply, Replacement, and Usage Stipulations: 					
Notes: 					

Equipment Image



Usage History			Service History	
Request Date	Requesting Agency	Return/Resupply Date	Service Date	Servicing Agency

Generator - 10kW			HPP	
Item description: Portable Generator (10kw)			16 for Region III (Quantity)	
			(Date Purchased)	
			(Expiration, if App)	

Request Process					
MFO	Quantity	Resource Code	MFO	Quantity	Resource Code
Anne Arundel Medical Center	1	Gen-UppChes-10kw	St. Agnes Hospital	1	Gen-StAgnes-10kw
Good Samaritan Hospital	1	Gen-GSAM-10kw	Howard County General Hospital	1	Gen-HoGen-10kw
UM BWMC	1	Gen-BWMC-10kw	UM St. Joseph Medical Center	1	Gen-StJoe-10kw
Sheppard Pratt Health System	1	Gen-ShepPrat-10kw	Johns Hopkins Hospital	1	Gen-Hopkins-10kw
Harbor Hospital	1	Gen-Harbor-10kw	Franklin Square Hospital	1	Gen-FSH-10kw
Johns Hopkins Bayview Medical Center	1	Gen-Bayview-10kw	Greater Baltimore Medical Center	1	Gen-GBMC-10kw
Harford Memorial Hospital	1	Gen-HarMem-10kw	Union Memorial Hospital	1	Gen-Union-10kw
Mercy Hospital	1	Gen-Mercy-10kw	Carroll Hospital	1	Gen-CHC-10kw
Item Footprint and Storage Dimensions: Length (L) : 32.0 Width (W): 29.5 Height (H): 31.0 Extended Length (EL): 48.5 Carton Length: 34.0 Carton Width: 24.5 Carton Height: 33.0 Unit Weight (lbs): 300.0 Shipping Weight (lbs): 325.0					
Resupply, Replacement, and Usage Stipulations:					

Notes:

Equipment Image



Usage History			Service History	
Request Date	Requesting Agency	Return/Resupply Date	Service Date	Servicing Agency

Portable Heaters			HPP	
Item description: Heat Wagon HVF210 Portable Oil Heater			7 for Region III (Quantity)	
			(Date Purchased)	
			(Expiration, if App)	

Request Process					
MFO	Quantity	Resource Code	MFO	Quantity	Resource Code
Anne Arundel Medical Center	1	PorHeat-AMMC	St. Agnes Hospital	1	PorHeat-StAgnes
Good Samaritan Hospital	1	PorHeat-GSAM	Howard County General Hospital	1	PorHeat-HoGen
UM BWMC	1	PorHeat-BWMC	UM St. Joseph Medical Center	1	PorHeat-StJoe
Sheppard Pratt Health System	1	PorHeat-ShepPrat			
Item Footprint and Storage Dimensions: Width: 23" Height: 38" Length: 57" Weight (lbs) w/o fuel: 180					
Resupply, Replacement, and Usage Stipulations: 					
Notes: Output temperature 160°F; runs on #1 and #2 diesel, kerosene, JP-8 or Jet A; “one man” maneuverability; 205,000 BTU; 19 hours run time/full tank					

Equipment Image



Usage History			Service History	
Request Date	Requesting Agency	Return/Resupply Date	Service Date	Servicing Agency

Portable Telemetry			HPP	
Item description: Display waveform parameters: ECG, Pulse (SpO2) Respiration			3 for Region III (Quantity)	
			(Date Purchased)	
			(Expiration, if App) N/A	

Request Process					
MFO	Quantity	Resource Code	MFO	Quantity	Resource Code
Anne Arundel Medical Center	1	PorTele-AAMC	Greater Baltimore Medical Center	1	PorTele-GBMC
UM BWMC	1	PorTele-BWMC			
Item Footprint and Storage Dimensions: Dimensions: 13.2" W x 14.9" H x 6.2" D, excluding antenna Weight (lbs): 20					
Resupply, Replacement, and Usage Stipulations: 					
Notes: Found at: http://www.nkusa.com/files/pdf/TeleProWEP4208ABrochure.pdf					

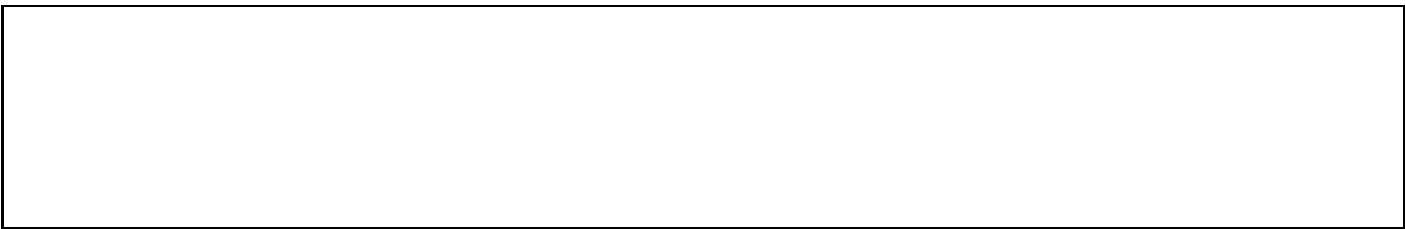

Equipment Image



Usage History			Service History	
Request Date	Requesting Agency	Return/Resupply Date	Service Date	Servicing Agency

Generator - 2kW	HPP
Item description: Small Portable Generator (2kw)	4 for Region III (Quantity)
	(Date Purchased)
	(Expiration, if App) N/A

Request Process					
MFO	Quantity	Resource Code	MFO	Quantity	Resource Code
Anne Arundel Medical Center	1	Gen-AAMC-2kw	St. Agnes Hospital	1	Gen-StAgnes-2kw
Good Samaritan Hospital	1	Gen-GSAM-2kw	Howard County General Hospital	1	Gen-HoGen-2kw
Item Footprint and Storage Dimensions: Length (L): 22.0 Width (W): 12.0 Height (H): 18.0 Extended Length (EL):22.0 Carton Length: 25.3 Carton Width: 14.3 Carton Height: 21.3 Unit Weight (lbs): 49.6 Shipping Weight (lbs): 58					
Resupply, Replacement, and Usage Stipulations: 					

Notes:

Equipment Image



Usage History

Service History

Request Date	RFO	Return/Resupply Date	Service Date	MFO
HAM radio carts			HPP	
Item description: Stand-up tool/utility cart with flat work surface area, large tub base shelf, and a small top tub shelf.			8 for Region III (Quantity)	
			(Date Purchased)	
			(Expiration, if App) N/A	

Request Process					
MFO	Quantity	Resource Code	MFO	Quantity	Resource Code
MedStar Franklin Square	1	HAMRadio-FSH	Sinai Hospital	1	HAMRadio-Sinai
MedStar Harbor Hospital	1	HAMRadio-Harbor	St. Agnes Hospital	1	HAMRadio-StAgnes
MedStar Union Memorial	1	HAMRadio-Union	Bon Secours Hospital	1	HAMRadio-BonSec
Northwest Hospital	1	HAMRadio-NW	Spring Grove Hospital Center	1	HAMRadio-SG
Item Footprint and Storage Dimensions: Width: 32" Height: 42" Depth: 24" Weight (lbs): 42					

Resupply, Replacement, and Usage Stipulations:

Notes:

Equipment Image



Usage History

Service History

Request Date	RFO	Return/Resupply Date	Service Date	MFO
Semi-portable Facility			HPP	
Item description: Facility used to store assets			1 for Region III (Quantity)	
			(Date Purchased)	
			(Expiration, if App) N/A	

Request Process					
MFO	Quantity	Resource Code	MFO	Quantity	Resource Code
GBMC	1	SemiPortFac-GBMC			
Item Footprint and Storage Dimensions: Approx. 94' x 50'					
Resupply, Replacement, and Usage Stipulations: 					

Notes:

Status-

As of 7/10/13: Mostly delivered but has yet to be erected due to the need to relocate overhead wires

As of 7/22/14: Baltimore County is reviewing the building design plans

As of 9/4/14: Baltimore County looked at facility and is still in discussion regarding categorization of building

Moving the facility requires contacting the vendor and using a crane to disassemble.

Equipment Image

(Image of Equipment)

Usage History			Service History	
Request Date	RFO	Return/Resupply Date	Service Date	MFO

ACS Equipment Cache	UASI
<p>Item description:</p> <p>The resources documented in this sheet are intended to deploy to a facility or portable shelter for either fatality management or patient care activities, with the resources necessary to support these actions. Various medical supplies, identified by type and quantity are detailed on the "ACS Itemized Master List" document (the second sheet).</p>	(Quantity)*
	(Date Purchased)*
	(Expiration, if App)*

Request Process	
Varies by Jurisdiction (Controlling Agency/Entity)	Varies by Jurisdiction (Page 133) (Storage Location)
Baltimore City OEM (Primary Point of Contact)	410-396-6188 (Contact Information - phone, fax, and/or e-mail)
<p>Item Footprint and Storage Dimensions:</p> <p>*This information is contained on "ACS Itemized Master List" (Page 133).</p>	
<p>Notes:</p> <p>*This information is contained on "ACS Itemized Master List" (Page 133).</p> <p>Dan Tesch is POC for the Baltimore County portion of the ACS Cache, which is located at GBMC. Dan can be reached at 443-849-3036, dtesch@gbmc.com.</p> <p>The ACS Cache has its own deployment plan (see Appendix C - Region III USAR Warehouse: ACS</p>	

Activation Deployment Plan).

Equipment Image

(Image of Equipment)

Usage History			Service History	
Request Date	RFO	Return/Resupply Date	Service Date	Servicing Agency

DuoDote Kits	HPP
Item description: Cases of autoinjectors	42 for Region III (Quantity)
	(Date Purchased)
	(Expiration, if App) N/A

Request Process					
MFO	Quantity	Resource Code	MFO	Quantity	Resource Code
Anne Arundel Medical Center	2	DuoDote-AAMC	MedStar Good Samaritan	2	DuoDote-GSAM
UM BWMC	2	DuoDote-BWMC	MedStar Harbor	2	DuoDote-Harbor
Bon Secour	2	DuoDote-BonSec	MedStar Union Memorial	2	DuoDote-Union
Carroll Hospital	2	DuoDote-CHC	Mercy	2	DuoDote-Mercy
GBMC	2	DuoDote-GBMC	Northwest	2	DuoDote-NW
Harford Memorial	2	DuoDote-HarMem	Sinai	2	DuoDote-Sinai
Howard County General Hospital	2	DuoDote-HoGen	St. Agnes	2	DuoDote-StAgnes
Johns Hopkins Bayview Medical	2	DuoDote-Bayview	UM St. Joseph	2	DuoDote-StJoe
Johns Hopkins Hospital	2	DuoDote-Hopkins	UMMC	2	DuoDote-UMMC
UMMC Midtown	2	DuoDote-UMMCMid	UM Upper Chesapeake	2	DuoDote-UppChes

MedStar Franklin Square	2	DuoDote-FSH			
Item Footprint and Storage Dimensions: Width: 11.7" Height: 8.6" Depth: 8.5" Weight (lbs): 5					
Resupply, Replacement, and Usage Stipulations: 					
Notes: Each hospital listed has 2 cases, and each case contains 30 autoinjectors (total of 60 autoinjectors per hospital).					

Equipment Image



Usage History			Service History	
Request Date	RFO	Return/Resupply Date	Service Date	MFO

Ventilator Circuits	HPP
Item description: Tubes utilized by medical ventilators in the application of mechanical ventilation; adult and pediatric packages in each case	20 for Region III (Quantity)
	(Date Purchased)
	(Expiration, if App) N/A

Request Process					
MFO	Quantity	Resource Code	MFO	Quantity	Resource Code
Anne Arundel Medical Center	1	VentCir-AAMC	MedStar Franklin Square	1	VentCir-FSH
UM BWMC	1	VentCir-BWMC	MedStar Good Samaritan	1	VentCir-GSAM
Bon Secour	1	VentCir-BonSec	MedStar Harbor	1	VentCir-Harbor
Carroll Hospital	1	VentCir-CHC	MedStar Union Memorial	1	VentCir-Union
GBMC	1	VentCir-GBMC	Mercy	1	VentCir-Mercy
Harford Memorial	1	VentCir-HarMem	Northwest	1	VentCir-NW
Howard County General	1	VentCir-HoGen	Sinai	1	VentCir-Sinai
Johns Hopkins Bayview	1	VentCir-Bayview	UM St. Joseph	1	VentCir-StJoe
Johns Hopkins Hospital	1	VentCir-Hopkins	UMMC	1	VentCir-UMMC
UMMC Midtown	1	VentCir-UMMCMid	UM Upper Chesapeake	1	VentCir-UppChes
Item Footprint and Storage Dimensions: Width: 12" Height: 12" Depth: 19.5"					
Resupply, Replacement, and Usage Stipulations: 					

Notes:

Each hospital listed has a case of ventilator circuits that includes 3 adult packages and 1 pediatric package. Each package contains 10 circuits.

Equipment Image

Usage History			Service History	
Request Date	RFO	Return/Resupply Date	Service Date	MFO

Fork Lift Charger			UASI	
Item description: Battery charger for fork lift (non-deployable)			1 (Quantity)	
			(Date Purchased)	
			(Expiration, if App)	
		Resource Code:	ForkLiftC	
Request Process				
Baltimore City Fire Department (Controlling Agency/Entity)		4220 Shannon Dr. Baltimore, MD 21213 (Storage Location)		
Mark Fletcher (Primary Point of Contact)		410-365-2339, Mark.Fletcher@baltimorecity.gov (Contact Information - phone, fax, and/or e-mail)		
Item Footprint and Storage Dimensions:				
Resupply, Replacement, and Usage Stipulations:				
Notes: The Fork Lift Charger is a non-deployable asset and was delivered to the contractor's warehouse on 13 August 2013 and has been installed at the USAR Warehouse, under the direction of Mark Fletcher. Specifically, Mark Fletcher has oversight of the fork lift operation, training, and maintenance. See Appendix C – Region III USAR Warehouse: ACS Activation Deployment Plan, which includes a directory of the trained fork lift operators who have some background knowledge/training on proper use of the fork lift charger as a result of receiving the fork lift operator training.				

Equipment Image



Usage History			Service History	
Request Date	Requesting Agency	Return/Resupply Date	Service Date	Servicing Agency

MedSleds				HPP
Item description: Evacuation sled that transports people				75 for Region III (Quantity)
				(Date Purchased)
				(Expiration, if App) N/A

Request Process					
MFO	Quantity	Resource Code	MFO	Quantity	Resource Code
Anne Arundel Medical Center	21	MedSled-AAMC	MedStar Franklin Square	1	MedSled-FSH
GBMC	10	MedSled-GBMC	MedStar Harbor	21	MedSled-Harbor
Mercy	11	MedSled-Mercy	Sinai	11	MedSled-Sinai
Item Footprint and Storage Dimensions: Standard MedSled Width: 36" Height: 87"					
Resupply, Replacement, and Usage Stipulations: 					
Notes: The quantity listed for each hospital comprises different types of MedSleds (e.g., Bariatric sleds, standard sleds, youth sleds, and neonatal evacuation baskets), as well as accessories (e.g., pediatric inserts). Thus, the item footprint/storage dimensions differ.					

Equipment Image



Usage History			Service History	
Request Date	RFO	Return/Resupply Date	Service Date	MFO

EvacuB Chairs	HPP
Item description: Evacuation sled that transports babies	5 (Quantity)*
	(Date Purchased)*
	(Expiration, if App)*

Request Process	
GBMC (Controlling Agency/Entity)	6701 N. Charles St. Baltimore, MD 21204 (Storage Location)
Michelle Tauson (Primary Point of Contact)	410-688-1151, mtauson@gbmc.org (Contact Information - phone, fax, and/or e-mail)
Item Footprint and Storage Dimensions: Width: 12" Height: 59" Depth: 23"	
Notes: Each chair purchase includes a training DVD. Image below may not match the exact EvacuB Chair received.	

Equipment Image



Usage History			Service History	
Request Date	RFO	Return/Resupply Date	Service Date	Servicing Agency

N95 Masks	HPP
Item description: Filtering face piece respirator	30,320 for Region III (Quantity)
	(Date Purchased)
	(Expiration, if App) N/A

Request Process					
MFO	Quantity	Resource Code	MFO	Quantity	Resource Code
MedStar Franklin Square	7,580	N95-FSH	Good Samaritan	7,580	N95-GSAM
MedStar Harbor	7,580	N95-Harbor	Union Memorial	7,580	N95-Union
Item Footprint and Storage Dimensions: Varies in size: Standard and Small					
Resupply, Replacement, and Usage Stipulations: 					
Notes: Each hospital listed includes the following: 3M 1860: qty = 4,280 (214 boxes of 20) 3M 1860S: qty = 3,300 (165 boxes of 20)					

Equipment Image



Usage History			Service History	
Request Date	RFO	Return/Resupply Date	Service Date	MFO

PAPRs			HPP	
Item description: Powered Air Purifying Respirator (PAPR) to protect against contaminants			13 (Quantity)*	
			(Date Purchased)*	
			(Expiration, if App)*	

Request Process	
1. Medstar Union Memorial (5) (Controlling Agency/Entity)	201 E. University Pkwy Baltimore, MD 21218 (Storage Location)
Eddie Johnson (Primary Point of Contact)	443-444-4214, Edward.W.Johnson@medstar.net (Contact Information - phone, fax, and/or e-mail)
2. Northwest Hospital (8) (Controlling Agency/Entity)	5401 Old Court Rd. Randallstown, MD 21133 (Storage Location)
Ericka Gray Wylie (Primary Point of Contact)	410-496-6980, ewylie@lifebridgehealth.org (Contact Information - phone, fax, and/or e-mail)
Item Footprint and Storage Dimensions: Weight (lbs): < 3	
Notes: Model: 3M Airmate HEPA PAPR	

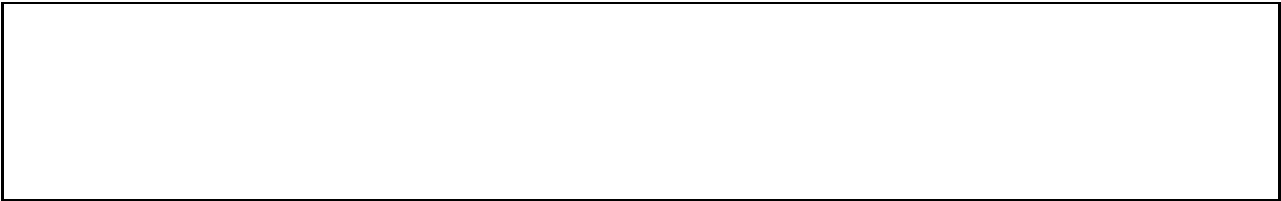

Equipment Image



Usage History			Service History	
Request Date	RFO	Return/Resupply Date	Service Date	Servicing Agency

PAPR Cartridges			HPP	
Item description: Used with Powered Air Purifying Respirator (PAPR) to protect against chemical agents			570 for Region III (Quantity)	
			(Date Purchased)	
			(Expiration, if App) N/A	

Request Process					
MFO	Quantity	Resource Code	MFO	Quantity	Resource Code
Anne Arundel Medical	42	PAPRc-AAMC	MedStar Franklin Square	312	PAPRc-FSH
MedStar Good Samaritan	48	PAPRc-GSAM	Union Memorial	30	PAPRc-Union
Mercy	96	PAPRc-Mercy	Northwest	42	PAPRc-NW
Item Footprint and Storage Dimensions:					
Weight (lbs): 5.59					
Resupply, Replacement, and Usage Stipulations:					
Notes:					
Model: 3M RBE-57					

PAPR Batteries			HPP	
Item description: Battery for Powered Air Purifying Respirator (PAPR)			45 for Region III (Quantity)	
			(Date Purchased)	
			(Expiration, if App) N/A	

Request Process					
MFO	Quantity	Resource Code	MFO	Quantity	Resource Code
Anne Arundel Medical	15	PAPRbat-AAMC	MedStar Franklin Square	15	PAPRbat-FSH
MedStar Good Samaritan	15	PAPRbat-GSAM			
Item Footprint and Storage Dimensions:					
Resupply, Replacement, and Usage Stipulations:					
Notes: Model: 3M Breath Easy Powered Air Purifying Respirator Lithium Battery					

H2O Filtration Bottle Stations and H2O Station Filters			HPP	
Item description: Place to obtain filtered water			3 units, 15 filters (Quantity)*	
			(Date Purchased)*	
			(Expiration, if App)*	

Request Process	
GBMC ACS (Controlling Agency/Entity)	6701 N. Charles St. Baltimore, MD 21204 (Storage Location)
Michelle Tauson (Primary Point of Contact)	(410-688-1151) mtauson@gbmc.org (Contact Information - phone, fax, and/or e-mail)
Item Footprint and Storage Dimensions:	
Notes: Image below may not match the exact H2O Filtration Bottle Station installed.	

Equipment Image



Usage History			Service History	
Request Date	RFO	Return/Resupply Date	Service Date	Servicing Agency

Sled2Go by EVACUSLED INC	HPP
Item description: One Person Deployment Evacuation Device Also comes with Sled2Go Evacusled Storage Pouches	47 for Region III (Quantity)
	June 2015 (Date Purchased)
	(Expiration, if App) N/A

Request Process					
MFO	Quantity	Resource Code			
Sinai Hospital	47	EvacSled-Sinai			
Item Footprint and Storage Dimensions: Physical specifications (approx.) Width: 35.5" Height: 78"					
Resupply, Replacement, and Usage Stipulations					
Notes					

Equipment Image



Usage History			Service History	
Request Date	Requesting Agency	Return/Resupply Date	Service Date	Servicing Agency

MSAT Satellite Phone	HPP
Item description: MSATs were purchased through the Hospital Preparedness Program as a State Initiative for an additional form of communication for the public and private partners. This communication device has four different operational contact features; Push to Talk, 800 number, 500 number, and GETS number, allowing the device to be used during poor weather conditions, and emergencies.	32 for Region III (Quantity)
	(Date Purchased)
	(Expiration, if App)

Request Process					
MFO	Quantity	Resource Code	MFO	Quantity	Resource Code
Anne Arundel Medical Center	1	MSAT-AAMC	Union Memorial Hospital	1	MSAT-Union
Baltimore Washington Medical Center	1	MSAT-BWMC	University of Maryland Medical Center	1	MSAT-UMMC
Bon Secours Hospital	1	MSAT-BonSec	Franklin Square Hospital	1	MSAT-FSH
Good Samaritan Hospital	1	MSAT-GSAM	Greater Baltimore Medical Center	1	MSAT-GBMC
Harbor Hospital	1	MSAT-Harbor	Northwest Hospital Center	1	MSAT-NW
Johns Hopkins Bayview Medical Center	1	MSAT-Bayview	St. Joseph Medical Center	1	MSAT-StJoe
Johns Hopkins Hospital	1	MSAT-Hopkins	Carroll Hospital	1	MSAT-CHC
Maryland General	1	MSAT-MDGen	Harford Memorial Hospital	1	MSAT-HarMem
Mercy Hospital	1	MSAT-Mercy	Upper Chesapeake Medical Center	1	MSAT-UppChes
St. Agnes Hospital	1	MSAT-StAgnes	Howard County General Hospital	1	MSAT-HoGen
Anne Arundel County Health Dept	1	MSAT-ACoHD	University of Maryland Medical Center Midtown	1	MSAT-UMMCMid

Baltimore City Health Dept	1	MSAT-BCityHD	RICA-Baltimore	1	MSAT-RICA
Baltimore County Health Dept	1	MSAT-BCountyHD	Spring Grove Hospital Center	1	MSAT-SG
Carroll County Health Dept	1	MSAT-CCoHD	Springfield Hopsital Center	1	MSAT-SPGFLD
Harford County Health Dept	1	MSAT-HarCoHD	Howard County Health Dept	1	MSAT-HOCOHD
Sinai Hospital	1	MSAT-Sinai	Clifton T. Perkins Hospital Center	1	MSAT-Perkins
Item Footprint and Storage Dimensions:					
Resupply, Replacement, and Usage Stipulations					
Notes					

Equipment Image



Usage History			Service History	
Request Date	Requesting Agency	Return/Resupply Date	Service Date	Servicing Agency

Ebola PPE Kit-cartridges; covers		HPP
Deployable PPE kit for 1 person for infectious disease response. Kits are black bags with coveralls, gloves, boot covers, and N95 masks.		50 for Region III (Quantity)
		(Date Purchased)
		(Expiration, if App)

Request Process					
MFO	Quantity	Resource Code			
Howard County Fire & Rescue	50	EbolaPPE-HOCOFD	Jimmy Brothers (Primary Point of Contact)		
			410-313-0649, jbrothers@howardcountymd.gov (Contact Information - phone, fax, and/or e-mail)		
Item Footprint and Storage Dimensions:					
Resupply, Replacement, and Usage Stipulations					
Notes:					

Equipment Image

Usage History			Service History	
Request Date	Requesting Agency	Return/Resupply Date	Service Date	Servicing Agency

PAPRs- Versaflo	HPP
Item description: Powered Air Purifying Respirator (PAPR) to protect against contaminants	15 (Quantity)*
	(Date Purchased)*
	(Expiration, if App)*

Request Process	
Medstar Union Memorial (Controlling Agency/Entity)	201 E. University Pkwy Baltimore, MD 21218 (Storage Location)
Eddie Johnson (Primary Point of Contact)	443-444-4214, Edward.W.Johnson@medstar.net (Contact Information - phone, fax, and/or e-mail)
Item Footprint and Storage Dimensions:	
Notes: Model: 3M™ Versaflo™ TR-600-ECK Easy Clean PAPR Kit, Complete	

Equipment Image



Usage History			Service History	
Request Date	RFO	Return/Resupply Date	Service Date	Servicing Agency

PAPRs- Turbo	HPP
Item description: Powered Air Purifying Respirator (PAPR) to protect against contaminants	15 (Quantity)*
	(Date Purchased)*
	(Expiration, if App)*

Request Process	
Mercy Hospital (Controlling Agency/Entity)	345 St. Paul Pl, Baltimore, MD 21202 (Storage Location)
Dimitris Stamidis (Primary Point of Contact)	410-332-9125, dstamid@mdmercy.com (Contact Information - phone, fax, and/or e-mail)
Item Footprint and Storage Dimensions:	
Notes: Model: PAPR Turbo BLT-MNT Assembly NIMH	

Equipment Image



Usage History			Service History	
Request Date	RFO	Return/Resupply Date	Service Date	Servicing Agency

Breathing Tubes-PAPRs	HPP
Item description: Breathing tubes for 3M PAPR system	100 (Quantity)*
	(Date Purchased)*
	(Expiration, if App)*

Request Process	
Franklin Square Hospital (Controlling Agency/Entity)	9000 Franklin Square Dr, Baltimore, MD 21237 (Storage Location)
Christina Hughes (Primary Point of Contact)	443-777-7380, christina.hughes@medstar.net (Contact Information - phone, fax, and/or e-mail)
Item Footprint and Storage Dimensions:	
Notes:	

Equipment Image



Usage History			Service History	
Request Date	RFO	Return/Resupply Date	Service Date	Servicing Agency

PAPRs- Sentinel	HPP
Item description: Powered Air Purifying Respirator (PAPR) to protect against contaminants	14 (Quantity)*
	(Date Purchased)*
	(Expiration, if App)*

Request Process	
Upper Chesapeake (7) (Controlling Agency/Entity)	500 Upper Chesapeake Dr, Bel Air, MD 21014 (Storage Location)
Amy Myers (Primary Point of Contact)	443-643-3120, amyers@uchs.org (Contact Information - phone, fax, and/or e-mail)
Harford Memorial (7) (Controlling Agency/Entity)	501 S Union Ave, Havre De Grace, MD 21078 (Storage Location)
Amy Myers (Primary Point of Contact)	443-643-3120, amyers@uchs.org (Contact Information - phone, fax, and/or e-mail)
Item Footprint and Storage Dimensions:	
Notes: Model: Sentinel XL Blower Kit	

Equipment Image



Usage History			Service History	
Request Date	RFO	Return/Resupply Date	Service Date	Servicing Agency

PAPRs- BIO Conversion	HPP
Item description: Powered Air Purifying Respirator (PAPR) to protect against contaminants	10 (Quantity)*
	(Date Purchased)*
	(Expiration, if App)*

Request Process	
Sinai Hospital (Controlling Agency/Entity)	2401 W. Belvedere Ave. Baltimore, MD 21215 (Storage Location)
Amy Riesner (Primary Point of Contact)	410-601-6101, ariesner@lifebridgehealth.org (Contact Information - phone, fax, and/or e-mail)
Item Footprint and Storage Dimensions:	
Notes: <ul style="list-style-type: none"> Model: BIO Conversion Kit, Clear, Acetate, (L) (5)- # BE-12-BIOKIT BIO Conversion Kit, Clear, Acetate, (L) (5)- # BE-12L-BIOKIT (Triple Guard) 	

Equipment Image



Usage History			Service History	
Request Date	RFO	Return/Resupply Date	Service Date	Servicing Agency

PAPR Battery Charger/ Nickel Metal Hydride	HPP
Item description: Battery charger for Powered Air Purifying Respirator (PAPR)	10 (Quantity)*
	(Date Purchased)*
	(Expiration, if App)*

Request Process	
Sinai Hospital (Controlling Agency/Entity)	2401 W. Belvedere Ave. Baltimore, MD 21215 (Storage Location)
Amy Riesner (Primary Point of Contact)	410-601-6101, ariesner@lifebridgehealth.org (Contact Information - phone, fax, and/or e-mail)
Item Footprint and Storage Dimensions:	
Notes:	

Equipment Image



Usage History			Service History	
Request Date	RFO	Return/Resupply Date	Service Date	Servicing Agency

PAPR Battery Pack			HPP
Item description: Battery for Powered Air Purifying Respirator (PAPR)			10 for Region III (Quantity)
			(Date Purchased)
			(Expiration, if App) N/A

Request Process					
MFO	Quantity	Resource Code	MFO	Quantity	Resource Code
Sinai Hospital	10	PAPRbat-Sinai			
Item Footprint and Storage Dimensions:					
Resupply, Replacement, and Usage Stipulations:					
Notes: Model: Battery Pack, Nickel Metal Hydride					

Equipment Image



Usage History			Service History	
Request Date	RFO	Return/Resupply Date	Service Date	MFO

Active Assailant Kits	HPP
Description: A transport backpack filled with the below items: 4 sets of flexicuffs, 5 SOFTT- W Tourniquets w/ metal alligator clip and windlass, 25 Compression bandages 6in, 10 Abdominal pads (\$10-13 each), 5 emergency blankets, 1 box of 10 Red chem. lights, 1 black Sharpie pack, 1 Trauma Shears, 2 rolls of gorilla tape, 2 rolls of 550 cord, 2 ADC pocket resuscitators, 2 flashlights at least 100 lumens, 2 packs of batteries for flashlights, and 10 door wedges	72 for Region III (Quantity)
	(Date Purchased)
	(Expiration, if App) N/A

Request Process					
MFO	Quantity	Resource Code	MFO	Quantity	Resource Code
Howard County Fire/EMS	72				
Item Footprint and Storage Dimensions: Dimensions approx. 18"x10"x10".					
Resupply, Replacement, and Usage Stipulations: 					
Notes: 					

Equipment Image

--

Usage History			Service History	
Request Date	RFO	Return/Resupply Date	Service Date	MFO

BioQuell Q-10	HPP
Item description: a portable mass decontamination unit capable of decontaminating an entire room quickly room following treatment of a suspected or confirmed highly infectious patient	1 for Region III (Quantity)
	Purchased 6/15/2016
	(Expiration, if App) N/A

Request Process					
MFO	Quantity	Resource Code	MFO	Quantity	Resource Code
Howard County Fire/EMS	1				
Item Footprint and Storage Dimensions:					
Resupply, Replacement, and Usage Stipulations:					
Notes: Kept at James N. Robey Public Safety Training Center (PSTC). 2200 Scott Wheeler Drive, Marriottsville, MD 21104					

Equipment Image



Usage History			Service History	
Request Date	RFO	Return/Resupply Date	Service Date	MFO

ACS Itemized Master List

Description of Equipment	Name of Vendor	Purchase Order #	Date PO/DPO Issued	Unit cost	Quantity	Category Color	Container Assignment	Weight	Lot #	Expiration Date	Serial #	Type of Funds used to buy equipment	Location & Use/Disposition	Packaging Notes
Items in grey have an expiration date														
Heavy Duty Ring Cutter	Bound Tree Medical LLC	P50668 4-36	1/24/2011	\$13.06	12	BOTH: SURGE / TRAUMA	F: 2/bin					FY2008 UASI	US&R	
Blood pressure cuff, latex, navy, large adult, Prosphyg 775	Bound Tree Medical LLC	P50668 4-36	1/24/2011	\$10.95	60	BOTH: SURGE / TRAUMA	E: 10/bin					FY2008 UASI	US&R	
Blood pressure cuff, latex, navy, infant, Prosphyg 775	Bound Tree Medical LLC	P50668 4-36	1/24/2011	\$10.95	12	BOTH: SURGE / TRAUMA	E: 2/bin					FY2008 UASI	US&R	
Safety glasses, OG T1100 series, over the glasses type, clear 10/pr/cs	Bound Tree Medical LLC	P50668 4-36	1/24/2011	\$2.66	600	BOTH: SURGE / TRAUMA	G: 100 pair/bin		12659 22			FY2008 UASI	US&R	50/case; 2 cases/bin

Spur II Adult BVM w/ Medium Adult Mask 12/CS	Bound Tree Medical LLC	P50668 4-36	1/24/2011	\$9.09	216	BO TH: SURGE / TRAUMA	E: 36/bin	12592 68			FY2008 UASI	US&R	12/case, 3 cases/bin
Spur II Pediatric BVM w/ Toddler Mask 12/CS	Bound Tree Medical LLC	P50668 4-36	1/24/2011	\$9.09	72	BO TH: SURGE / TRAUMA	E: 12/bin				FY2008 UASI	US&R	12/case, 1 case/bin
Dressing, multi-trauma, 12' X 30"	southeastern emergency equipment	P50668 6-38	1/24/2011	\$1.29	1200	TRAUMA	U: 200/bin	22293			FY2008 UASI	US&R	50/case; 4 cases/bin
Impervious Polypropylene Gowns Yellow	southeastern emergency equipment	P50668 6-38	1/24/2011	\$0.58	2000 0	BO TH: SURGE / TRAUMA	A 1-6: 1200/bin; B 1-6: 1200/bin; C 1-6: 950/bin; D 1-6: 150/bin				FY2008 UASI	US&R	50/case: A = 24 cases; B = 24 cases; C = 19 cases; G: 3 cases
Impervious Polypropylene Gowns Yellow	southeastern emergency equipment	P50668 6-38	1/24/2011	\$0.58	1200	BO TH: SURGE / TRAUMA	see above				FY2008 UASI	US&R	
Dressing, burn - sterile, 60" X 96"	southeastern emergency equipment	P50668 6-38	1/24/2011	\$2.35	300	TRAUMA	U: 50/bin	81JJ4 6			FY2008 UASI	US&R	25/case; 2 cases/bin
Bandages, triangle - drsg, size 40"x40"x56"	southeastern emer	P50668 6-38	1/24/2011	\$0.21	576	BO TH: SURGE	F: 96/bin	22093			FY2008 UASI	US&R	12/box; 8 boxes/bin

	gency equip ment					E / TRA UM A							
Band-Aids, 3/4"x3"	south easte rn emer gency equip ment	P50668 6-38	1/24/2011	\$0.99	12	BO TH: SU RG E / TRA UM A	D: 400/bin					FY2008 UASI	US&R 100/box; 4 boxes/bin
Tegaderm (100/bx)	south easte rn emer gency equip ment	P50668 6-38	1/24/2011	\$26.33	90	BO TH: SU RG E / TRA UM A	F: 1500/bin	47463 1 47193 1	9/2017			FY2008 UASI	US&R 100/box, 15 boxes/bin
Surgical mask	south easte rn emer gency equip ment	P50668 6-38	1/24/2011	\$0.77	63	BO TH: SU RG E / TRA UM A	G					FY2008 UASI	US&R
Surgical mask	south easte rn emer gency equip ment	P50668 6-38	1/24/2011	\$0.77	150	BO TH: SU RG E / TRA UM A	G					FY2008 UASI	US&R
Pediatric Nasal Cannula	south easte rn emer gency equip ment	P50668 6-38	1/24/2011	\$0.88	600	BO TH: SU RG E / TRA UM A	E: 100/bin	80806				FY2008 UASI	US&R 25/boxes; 4 boxes/bin
Colman converta Cot	south easte rn emer gency equip	P50668 6-38	1/24/2011	\$106.00	300	SU RG E	M, N, O, P					FY2008 UASI	US&R 20 row- packs total with cots only

	ment													
Mesh Stretcher	south easte rn emer gency equip ment	P50668 6-38	1/24/2011	\$184.50	12	TRA UM A	V					FY2008 UASI	US&R	
Emerg Foil Rescue Blanket 52x84	south easte rn emer gency equip ment	P50668 6-38	1/24/2011	\$0.49	600	BO TH: SU RG E / TRA UM A	D: 60/bin	18845				FY2008 UASI	US&R	
Bandage Gauze Roll 3"	south easte rn emer gency equip ment	P50668 6-38	1/24/2011	\$1.45	48	BO TH: SU RG E / TRA UM A	D: 768/bin					FY2008 UASI	US&R	96/case; 8 cases/bin
Bandage Elastic 3"	south easte rn emer gency equip ment	P50668 6-38	1/24/2011	\$0.39	600	BO TH: SU RG E / TRA UM A	F: 100/bin					FY2008 UASI	US&R	10/box, 5 boxes/cas e, 2 cases/bin
Bandage Gauze Roll 2"	south easte rn emer gency equip ment	P50668 6-38	1/24/2011	\$1.20	54	BO TH: SU RG E / TRA UM A	D 96/bin					FY2008 UASI	US&R	96/case; 1 case/bin
Bandage Gauze Roll 3"	south easte rn emer gency equip	P50668 6-38	1/24/2011	\$1.47	576	BO TH: SU RG E / TRA	F: 96/bin	HF120 10				FY2008 UASI	US&R	12 rolls/bag; 8 bags/case ; 1 case/bin

	ment					UM A								
Gauze Pad 4x4 St 8 Ply 2'S	south easte rn emer gency equip ment	P50668 6-38	1/24/2011	\$1.55	144	BO TH: SU RG E / TRA UM A	F: 1200/bin					FY2008 UASI	US&R	1200/case , 1 case/bin
Gauze Pad 2x2 St (100)	south easte rn emer gency equip ment	P50668 6-38	1/24/2011	\$2.20	144	BO TH: SU RG E / TRA UM A	F: 2400/bin		22318			FY2008 UASI	US&R	100/box, 24 boxes/cart on
Gauze Pad 4x4 St (100)	south easte rn emer gency equip ment	P50668 6-38	1/24/2011	\$4.38	72	BO TH: SU RG E / TRA UM A	D: 1200/bin					FY2008 UASI	US&R	100/box; 12 boxes/cas e; 1 case/bin
Dressing Non- Adh pads 4x3 (100)	south easte rn emer gency equip ment	P50668 6-38	1/24/2011	\$6.17	72	BO TH: SU RG E / TRA UM A	F: 2400/bin		22246			FY2008 UASI	US&R	100/box, 24 boxes/cart on
Gauze Fluff 4.5" St 6 Ply	south easte rn emer gency equip ment	P50668 6-38	1/24/2011	\$0.65	600	BO TH: SU RG E / TRA UM A	F: 100/bin					FY2008 UASI	US&R	60 rolls in 1 case; 40 rolls separately
Bandaid 1x3 Flexible (100)	south easte rn emer gency	P50668 6-38	1/24/2011	\$1.82	144	BO TH: SU RG E /	F: 2400/bin		22268			FY2008 UASI	US&R	100/box; 24boxes/c ase; 1 case/bin

	equip ment					TRA UM A								
1/2 x 4" Closure Strips	south easte rn emer gency equip ment	P50668 6-38	1/24/2011	\$129.95	6	BO TH: SU RG E / TRA UM A	F: 200/bin		22530			FY2008 UASI	US&R	50/box; 4 boxes/bin
Gauze Pad Abd 8x10 pads(20)	south easte rn emer gency equip ment	P50668 6-38	1/24/2011	\$2.25	108	TRA UM A	U: 450/bin		81JJ0 6			FY2008 UASI	US&R	25/box; 18 boxes/bin
Cold Compress 6x8 1/4 (24)	south easte rn emer gency equip ment	P50668 6-38	1/24/2011	\$7.95	24	BO TH: SU RG E / TRA UM A	F: 96/bin		15108 2010			FY2008 UASI	US&R	24/case; 4 cases/bin
Instant Super Hot Compress (24)	south easte rn emer gency equip ment	P50668 6-38	1/24/2011	\$12.45	24	BO TH: SU RG E / TRA UM A	F: 16/bin		29679	9/1/201 6		FY2008 UASI	US&R	24/case; 4 cases/bin
Applicator cotton Tipped 6 Sterile	south easte rn emer gency equip ment	P50668 6-38	1/24/2011	\$19.99	12	BO TH: SU RG E / TRA UM A	D: 2000/bin		21973			FY2008 UASI	US&R	100/box; 10 boxes/cas e; 2 cases/bin
Disp Bath Towel 20x40-	south easte rn emer gency equip ment	P50668 6-38	1/24/2011	\$22.00	18	SU RG E	L 300/bin					FY2008 UASI	US&R	100/box; 3 boxes/bin

Rolling Cart w/10 Xm-3 cots	south easte rn emer gency equip ment	P50668 6-38	1/24/2011	\$1,975. 00	12	SU RG E	R, S					FY2008 UASI	US&R	
Surge crib Beds.	south easte rn emer gency equip ment	P50668 6-38	1/24/2011	\$1,499. 00	12	SU RG E	Q					FY2008 UASI	US&R	
Body Bag Disp 8 Mil	south easte rn emer gency equip ment	P50668 6-38	1/24/2011	\$8.66	600	BO TH: SU RG E / TRA UM A	L: 105/bin					FY2008 UASI	US&R	15/case; 7 cases/bin
Linen Pack Kit	south easte rn emer gency equip ment	P50668 6-38	1/24/2011	\$1.85	600	SU RG E	JT 100/bin	81KA5 0				FY2008 UASI	US&R	25/case; 4 cases/bin
Blanket Emer Disp 54x80	south easte rn emer gency equip ment	P50668 6-38	1/24/2011	\$2.11	600	TRA UM A	D: 41/bin; U: 100/bin	721				FY2008 UASI	US&R	50/case; 2 cases/bin
Silver Swaddler	south easte rn emer gency equip ment	P50668 6-38	1/24/2011	\$3.65	600	BO TH: SU RG E / TRA UM A	D: 100/bin					FY2008 UASI	US&R	100/bx; 1 box/bin
Pillow Disp 14x16	south easte rn emer gency equip	P50668 6-38	1/24/2011	\$1.05	600	SU RG E	T: 105/bin					FY2008 UASI	US&R	15/pack; 7 packs/bin

	ment												
Strip Closure Butterfly closure (100)	south eastern emergency equipment	P50668 6-38	1/24/2011	\$1.96	60	BO TH: SU RG E / TRA UM A	F: 1000/bin	22067			FY2008 UASI	US&R	100/box; 10 boxes/bin
Bandaid 3/4 flexible (100)	south eastern emergency equipment	P50668 6-38	1/24/2011	\$1.75	12	BO TH: SU RG E / TRA UM A	D 400/bin				FY2008 UASI	US&R	
Coverlet Knuckle 100/box	south eastern emergency equipment	P50668 6-38	1/24/2011	\$8.75	12	BO TH: SU RG E / TRA UM A	D: 200/bin				FY2008 UASI	US&R	100/box, 2 boxes/bin
Coverlet Fingertip 50/box	south eastern emergency equipment	P50668 6-38	1/24/2011	\$8.95	12	BO TH: SU RG E / TRA UM A	D: 100/bin				FY2008 UASI	US&R	50/box; 2 boxes/bin
Coverlet Oval 1 1/4" 100/bx.	south eastern emergency equipment	P50668 6-38	1/24/2011	\$5.90	12	BO TH: SU RG E / TRA UM A	D: 200/bin				FY2008 UASI	US&R	100/box; 2 boxes/bin
Coverlet 2x3 patch 50/bx	south eastern emergency equipment	P50668 6-38	1/24/2011	\$7.05	12	BO TH: SU RG E /	D: 100/bin				FY2008 UASI	US&R	50/box; 2 boxes/bin

	equip ment					TRA UM A								
Coverlet Fingertip 100/bx	south easte rn emer gency equip ment	P50668 6-38	1/24/2011	\$9.95	6	BO TH: SU RG E / TRA UM A	D: 100/bin					FY2008 UASI	US&R	100/box; 1 box/bin
Bandage cohesive Coflex Med 2" Smiley Faces - Colors	south easte rn emer gency equip ment	P50668 6-38	1/24/2011	\$38.50	30	BO TH: SU RG E / TRA UM A	F: 180/bin	50924 149	None			FY2008 UASI	US&R	36/box, 5 boxes/bin
Bandage Cohesive Coflex Med 3" Smiley Faces (24)	south easte rn emer gency equip ment	P50668 6-38	1/24/2011	\$34.25	30	BO TH: SU RG E / TRA UM A	F: 1200/bin	50217 159	None			FY2008 UASI	US&R	24/box, 5 boxes/bin
Coverlet Eye Bandage JR 20/Bx	south easte rn emer gency equip ment	P50668 6-38	1/24/2011	\$4.60	24	BO TH: SU RG E / TRA UM A	F: 400/bin	27192 (2bx) 28326	None			FY2008 UASI	US&R	20/box; 4 boxes/bin
Coverlet Eye Bandage Reg 20	south easte rn emer gency equip ment	P50668 6-38	1/24/2011	\$5.45	30	BO TH: SU RG E / TRA UM A	D: 120/bin					FY2008 UASI	US&R	20/box; 6 boxes/bin
Backboard Disp	south easte rn emer gency equip	P50668 6-38	1/24/2011	\$44.25	120	TRA UM A	V					FY2008 UASI	US&R	

	ment													
Glove Nitrile M Safetouch	south eastern emergency equipment	P50668 6-38	1/24/2011	\$5.75	30	BO TH: SU RG E / TRA UM A	G: 5 boxes					FY2008 UASI	US&R	
Glove Nitrile L Safetouch	south eastern emergency equipment	P50668 6-38	1/24/2011	\$5.75	24	BO TH: SU RG E / TRA UM A	G: 4 boxes					FY2008 UASI	US&R	
Coverlet Tan Tape 3"	south eastern emergency equipment	P50668 6-38	1/24/2011	\$5.35	60	BO TH: SU RG E / TRA UM A	F: 10/bin	O34				FY2008 UASI	US&R	
Coverlet Tan Tape 2"	south eastern emergency equipment	P50668 6-38	1/24/2011	\$3.55	60	BO TH: SU RG E / TRA UM A	D: 12/bin					FY2008 UASI	US&R	
Gauze Pad Abd 5x9	south eastern emergency equipment	P50668 6-38	1/24/2011	\$1.85	24	TRA UM A	U: 100/bin	41JH06				FY2008 UASI	US&R	
Thermometer Nextemp Single Use 100/Bx	south eastern emergency equip	P50668 6-38	1/24/2011	\$9.85	12 bx	SU RG E	E: 2/bin	5314	Dec-14			FY2008 UASI	US&R	100/box: 12 boxes total.

	ment												
Graham 18" Wheelchair	south eastern emergency equipment	P50668 6-38	1/24/2011	\$215.00	18	BO TH: SU RG E / TRA UM A	H: 3/bin					FY2008 UASI	US&R with pedals; 5 wrenches total/bin
Graham 24" XI Wheelchair.	south eastern emergency equipment	P50668 6-38	1/24/2011	\$240.00	12	BO TH: SU RG E / TRA UM A	H: 2/bin					FY2008 UASI	US&R wheels removed; wrenches included in bin; RECOMM ENDATIO N: 1 IMPACT WRENCH PER BIN
Scissors 5 1/2 bandage	south eastern emergency equipment	P50668 6-38	1/24/2011	\$0.87	120	BO TH: SU RG E / TRA UM A	F: 22/bin					FY2008 UASI	US&R
Penlight -E					1-2 pack s								
Penlight Reus Metalite	south eastern emergency equipment	P50668 6-38	1/24/2011	\$2.35	60	BO TH: SU RG E / TRA UM A	G: 10/bin					FY2008 UASI	US&R
Forceps Splinter Sharp Points	south eastern emergency equip	P50668 6-38	1/24/2011	\$0.60	30	BO TH: SU RG E / TRA	F: 5/bin					FY2008 UASI	US&R

	ment					UM A								
Safety Pins 1" 144/pk	south easte rn emer gency equip ment	P50668 6-38	1/24/2011	\$1.15	6	BO TH: SU RG E / TRA UM A	F: 144/bin					FY2008 UASI	US&R	144/pack; 1 pack/bin
Safety Pins 2" 144/Pk	south easte rn emer gency equip ment	P50668 6-38	1/24/2011	\$1.23	6	BO TH: SU RG E / TRA UM A	F: 144/bin					FY2008 UASI	US&R	144/pack; 1 pack/bin
Splinter Pick	south easte rn emer gency equip ment	P50668 6-38	1/24/2011	\$1.70	12	BO TH: SU RG E / TRA UM A	F: 2/bin					FY2008 UASI	US&R	
Forceps Splinter w/magnifier	south easte rn emer gency equip ment	P50668 6-38	1/24/2011	\$1.25	12	BO TH: SU RG E / TRA UM A	F: 2/bin					FY2008 UASI	US&R	
Adc Adtoon garfield BP Cuff Ch.	south easte rn emer gency equip ment	P50668 6-38	1/24/2011	\$23.99	30	BO TH: SU RG E / TRA UM A	D: 5/bin					FY2008 UASI	US&R	
Cotton Tip Applicator 3" St 2'S	south easte rn emer gency equip	P50668 6-38	1/24/2011	\$2.45	6	BO TH: SU RG E / TRA	F: 200/bin	22335				FY2008 UASI	US&R	200/box; 1 box/bin

	ment					UM A								
Cotton Balls 4000/Cs.	south easte rn emer gency equip ment	P50668 6-38	1/24/2011	\$12.00	6	SU RG E	F: 4000/bin					FY2008 UASI	US&R	2000/bag; 2 bags per case
Bag biohazards 6x9 (20) Ziplock	south easte rn emer gency equip ment	P50668 6-38	1/24/2011	\$1.44	30	BO TH: SU RG E / TRA UM A	G: 100/bin					FY2008 UASI	US&R	
Shield Face CPR Barrier (50)	south easte rn emer gency equip ment	P50668 6-38	1/24/2011	\$72.45	12	BO TH: SU RG E / TRA UM A	G: 20/bin					FY2008 UASI	US&R	10/box, 2 boxes/bin
Tape Duct 2x60 yds White	south easte rn emer gency equip ment	P50668 6-38	1/24/2011	\$4.75	18	BO TH: SU RG E / TRA UM A	G: 3 rolls/bin					FY2008 UASI	US&R	
Statsplint 4.25x36 with statgrip tape	south easte rn emer gency equip ment	P50668 6-38	1/24/2011	\$5.00	600	BO TH: SU RG E / TRA UM A	D: 87/bin					FY2008 UASI	US&R	40/case; 2 cases/bin + 7
Bandage Trauma Dressing Blood Stopper	south easte rn emer gency equip ment	P50668 6-38	1/24/2011	\$1.33	180	TRA UM A	U: 30/bin	413-1		04/201 8		FY2008 UASI	US&R	

Bandage Trauma Bandaaid Blood Stopper	south easte rn emer gency equip ment	P50668 6-38				TRA UM A	U: 30/bin						US&R	
Nu Gauze 3x3 4Ply 200pk.	south easte rn emer gency equip ment	P50668 6-38	1/24/2011	\$1.69	300	BO TH: SU RG E / TRA UM A	F: 50/bin		6123			FY2008 UASI	US&R	25/box, 2 boxes/bin
Steri Strips Skin Closures 1/8x3	south easte rn emer gency equip ment	P50668 6-38	1/24/2011	\$51.50	2	BO TH: SU RG E / TRA UM A	D: 16/bin					FY2008 UASI	US&R	16 packs of strips
1 oz. Triple A Ointment.	south easte rn emer gency equip ment	P50668 6-38	1/24/2011	\$3.30	60	BO TH: SU RG E / TRA UM A	F: 10/bin		40821	09/201 6		FY2008 UASI	US&R	
Ointment Neosporin 1 Oz. Tube	south easte rn emer gency equip ment	P50668 6-38	1/24/2011	\$6.95	60	BO TH: SU RG E / TRA UM A	D: 10/bin		1704L Z	05/201 6		FY2008 UASI	US&R	
First Aid/burn Spray 4 oz. Pump	south easte rn emer gency equip ment	P50668 6-38	1/24/2011	\$2.75	48	BO TH: SU RG E / TRA UM A	D: 10/bin		L524	10/201 7		FY2008 UASI	US&R	

Triage-Plus Tape System W/Tag Pouch	south easte rn emer gency equip ment	P50668 6-38	1/24/2011	\$35.00	18	BO TH: SU RG E / TRA UM A	I: 3 kits/bin					FY2008 UASI	US&R	tags pulled for training only
Replacement Tape Red	south easte rn emer gency equip ment	P50668 6-38	1/24/2011	\$1.19	18	BO TH: SU RG E / TRA UM A	I: 3 rolls/bin					FY2008 UASI	US&R	
Replacement Tape Yw	south easte rn emer gency equip ment	P50668 6-38	1/24/2011	\$1.19	18	BO TH: SU RG E / TRA UM A	I: 3 rolls/bin					FY2008 UASI	US&R	
Replacement Tape Green	south easte rn emer gency equip ment	P50668 6-38	1/24/2011	\$1.19	18	BO TH: SU RG E / TRA UM A	I: 3 rolls/bin					FY2008 UASI	US&R	
Replacement Tape Black	south easte rn emer gency equip ment	P50668 6-38	1/24/2011	\$1.19	18	BO TH: SU RG E / TRA UM A	I: 3 rolls/bin					FY2008 UASI	US&R	
Rapid Response Kit	south easte rn emer gency equip ment	P50668 6-38	1/24/2011	\$655.00	18	BO TH: SU RG E / TRA UM A	I: 3 kits/bin					FY2008 UASI	US&R	

Mci Identification Flag Kit	south eastern emergency equipment	P50668 6-38	1/24/2011	\$129.88	18	BO TH: SU RG E / TRA UM A	I: 3 kits/bin						FY2008 UASI	US&R	
Red Tent 10x20	south eastern emergency equipment	P50668 6-38	1/24/2011	\$878.00	12	BO TH: SU RG E / TRA UM A	J,K						FY2008 UASI	US&R	1 tent of each color was placed in a row-pack without a lid
Yw Tent 10x20	south eastern emergency equipment	P50668 6-38	1/24/2011	\$955.00	12	BO TH: SU RG E / TRA UM A	J,K						FY2008 UASI	US&R	1 tent of each color was placed in a row-pack without a lid
Green Tent 10x20	south eastern emergency equipment	P50668 6-38	1/24/2011	\$955.00	12	BO TH: SU RG E / TRA UM A	J,K						FY2008 UASI	US&R	1 tent of each color was placed in a row-pack without a lid
Side Walls Red (6)	south eastern emergency equipment	P50668 6-38	1/24/2011	\$550.00	12	BO TH: SU RG E / TRA UM A	I: 8/bin						FY2008 UASI	US&R	
Black Tent 10x20	south eastern emergency equipment	P50668 6-38	1/24/2011	\$955.00	12	BO TH: SU RG E / TRA UM A	J,K						FY2008 UASI	US&R	1 tent of each color was placed in a row-pack without a lid

Side Walls Yw (6)	south eastern emergency equipment	P50668 6-38	1/24/2011	\$655.00	12	BO TH: SURGE / TRAUMA	white side walls; l: 8/bin					FY2008 UASI	US&R	white side walls in place of yellow and green side walls
Side Walls Green (6)	south eastern emergency equipment	P50668 6-38	1/24/2011	\$655.00	12	BO TH: SURGE / TRAUMA	white side walls; l: 8/bin					FY2008 UASI	US&R	white side walls in place of yellow and green side walls
Side Walls black (6)	south eastern emergency equipment	P50668 6-38	1/24/2011	\$550.00	12	BO TH: SURGE / TRAUMA	l: 8/bin					FY2008 UASI	US&R	
Syringe 10ml Ls (100)	south eastern emergency equipment	P50668 6-38	1/24/2011	\$10.50	1	BO TH: SURGE / TRAUMA	E: 16/bin					FY2008 UASI	US&R	
Bag Biohazards (10) 20 Gallon 25x34 X2340.	south eastern emergency equipment	P50668 6-38	1/24/2011	\$1.35	600	BO TH: SURGE / TRAUMA	G: roughly 30/bin; D: 750-1000/bin	10853 3				FY2008 UASI	US&R	250/case; G = 3-4 cases/bin
Underpad 23x24 Tendersorb-200	south eastern emergency equipment	P50668 6-38	1/24/2011	\$24.50	15	SURGE	L: 500/bin	11032 G8413 49				FY2008 UASI	US&R	50/bag; 4 bags/case ; 2 cases + 2 bags/bin

Bags Zip Lock/Gallon 14x16	south eastern emergency equipment	P50668 6-38	1/24/2011	\$0.20	6000	SURGE	G: 1000/bin					FY2008 UASI	US&R	1000/case ; 1 case/bin
Mask Fluidshield W/Wraparound Splashguard Visor	south eastern emergency equipment	P50668 6-38	1/24/2011	\$24.35	180	BOTH: SURGE / TRAUMA	G: 1600/bin					FY2008 UASI	US&R	25/box, 4 boxes/case, 16 cases/bin
Fit Test Kit, Moldex, Bitrex	south eastern emergency equipment	P50668 6-38	1/24/2011	\$179.00	12	SURGE	L: 2 kits/bin	10301 4-3565 92314-3105	10/2019			FY2008 UASI	US&R	1 kit/box; 2 boxes/bin
Epi Pen Adult 2pk	south eastern emergency equipment	P50668 6-38	1/24/2011	\$161.00	60	BOTH: SURGE / TRAUMA	E: 5/bin	4GM777 4GM759	07/2016			FY2008 UASI	US&R	
Epi Pen Jr 2pk	south eastern emergency equipment	P50668 6-38	1/24/2011	\$161.00	60	BOTH: SURGE / TRAUMA	E: 20/bin	4GN765	06/2016			FY2008 UASI	US&R	
Glucometer Strips Comfort Curve	south eastern emergency equipment	P50668 6-38	1/24/2011	\$35.50	30	BOTH: SURGE / TRAUMA	E: 250/bin	04309 64159	3/2016 2/2016			FY2008 UASI	US&R	50/box; 5 boxes/bin

Lancet 2.2mm x 22g (100)	south eastern emergency equipment	P50668 6-38	1/24/2011	\$13.95	6	BO TH: SU RG E / TRA UM A	E: 100/bin	MSN4 2/2014	10/201 8		FY2008 UASI	US&R	100/box; 1 box/bin
Cyalume Snaplight 6"	south eastern emergency equipment	P50668 6-38	1/24/2011	\$0.77	3000	SU RG E	L: 500/bin	11A25 M	8/2018 10/201 8		FY2008 UASI	US&R	500/case; 1 case/bin 50 yellow, 50 orange, 50 green, 50 red per jurisdiction
Octi-Flo2 Manifold W/8 Flowmeters 0- 25 Lpm	south eastern emergency equipment	P50668 6-38	1/24/2011	\$625.00	18	BO TH: SU RG E / TRA UM A	E: 3/bin			see TAB 3	FY2008 UASI	US&R	
Splint Set Economy Padded Board W/Case	south eastern emergency equipment	P50668 6-38	1/24/2011	\$34.00	24	BO TH: SU RG E / TRA UM A	V				FY2008 UASI	US&R	too long to put in row-pack; plastic- wrapped together on pallet
PROTECTIV IV CATHETERS: Item #29, 16- gauge X 1.25"	progr essiv e medic al intern ational	P50670 0-32	1/24/2011	\$86.50	18	BO TH: SU RG E / TRA UM A	E: 150/bin	ST287 1726	12/201 7		FY2008 UASI	US&R	50/case; 3 cases/bin (Xtra 3 cases placed in BaCO allocation) Total: 1050
PROTECTIV IV CATHETERS: Item #30, 18- gauge X 1.25"	progr essiv e medic al intern ational	P50670 0-32	1/24/2011	\$86.50	30	BO TH: SU RG E / TRA UM A	E: 250/bin	ST288 9745 ST287 6624 ST287 1651	12/201 7 11/201 7 11/201 7		FY2008 UASI	US&R	50/case; 5 cases/bin (Total: 1400. Evenly distributed to jurisdiction s)

PROTECTIV IV CATHETERS: Item #31, 20- gauge X 1.25"	progr essiv e medic al intern ation al	P50670 0-32	1/24/2011	\$86.50	30	BO TH: SU RG E / TRA UM A	E: 250/bin	ST292 932 ST290 5112	2/2018 1/2018		FY2008 UASI	US&R	50/case; 5 cases/bin (Total: 1400. Evenly distributed to juristiction s)
PROTECTIV IV CATHETERS: Item #29, 22- gauge X 1.0"	progr essiv e medic al intern ation al	P50670 0-32	1/24/2011	\$86.50	18	BO TH: SU RG E / TRA UM A	E: 150/bin	ST290 0402 ST288 9744	01/201 8 12/201 7		FY2008 UASI	US&R	50/case; 3 cases/bin (Xtra 3 cases placed in BaCO allocation) Total: 1050
CERVICAL COLLARS: Item #1, Ace Perfit Adjustable Adult	progr essiv e medic al intern ation al	P50670 0-32	1/24/2011	\$5.00	120	TRA UM A	U: 20/bin				FY2008 UASI	US&R	
CERVICAL COLLARS: Item #2, Ace Perfit Adjustable Mini	progr essiv e medic al intern ation al	P50670 0-32	1/24/2011	\$5.00	90	TRA UM A	U 15/bin				FY2008 UASI	US&R	
Adult Non Rebreathing Oxygen Mask, tubing, UTC	Allian ce Medic al, Inc.	P50722 4-5	1/24/2011	\$0.86	600	BO TH: SU RG E / TRA UM A	E: 100/bin	02L10 02618			FY2008 UASI	US&R	
Pediatric Non Rebreather Oxygen Masks	Allian ce Medic al, Inc.	P50722 4-5	1/24/2011	\$0.96	300	BO TH: SU RG E / TRA UM A	E: 50/bin	02F10 03408			FY2008 UASI	US&R	50/case; 1 case/bin

Collapsible Container	W. W. Grain ger	P50893 6-2313	3/29/2011	\$270.00	10	WA RE HO US E							FY2008 UASI	US&R	
Collapsible Container Lid	W. W. Grain ger	P50893 6-2313	3/29/2011	\$39.73	10	WA RE HO US E							FY2008 UASI	US&R	
SHARPS CONTAINER STACKABLE RED WITH CLEAR LID	Boun d Tree Medic al LLC	P50668 4-37	1/26/2011	\$2.57	300	BO TH: SU RG E / TRA UM A	G: 50/bin						FY2008 UASI	US&R	
Portable Label Machine	W. W. Grain ger	P50893 6-2302	3/25/2011	\$911.00	1	WA RE HO US E							FY2008 UASI	US&R	
Industrial Indoor/Outdoor Tape, Color Orange, Size 0.5 Inch x 50 Feet	W. W. Grain ger	P50893 6-2302	3/25/2011	\$48.00	6	WA RE HO US E							FY2008 UASI	US&R	
Industrial Indoor/Outdoor Tape, Color Yellow, Size 0.5 Inch x 50 Feet	W. W. Grain ger	P50893 6-2302	3/25/2011	\$48.00	6	WA RE HO US E							FY2008 UASI	US&R	
Industrial Indoor/Outdoor Tape, Color Orange, Size 1 Inch x 50 Feet	W. W. Grain ger	P50893 6-2302	3/25/2011	\$67.00	6	WA RE HO US E							FY2008 UASI	US&R	
Industrial Indoor/Outdoor Tape, Color Yellow, Size 1 Inch x 50 Feet	W. W. Grain ger	P50893 6-2302	3/25/2011	\$67.00	6	WA RE HO US E							FY2008 UASI	US&R	

Industrial Indoor/Outdoor Tape, Color Orange, Size 2 Inches x 50 Feet,	W. W. Grain ger	P50893 6-2302	3/25/2011	\$98.00	6	WA RE HO US E							FY2008 UASI	US&R	
Industrial Indoor/Outdoor Tape, Color Yellow, Size 2 Inches x 50 Feet	W. W. Grain ger	P50893 6-2302	3/25/2011	\$98.00	6	WA RE HO US E							FY2008 UASI	US&R	
Industrial Type, White, Tape Size .5 Inch x 50 Feet	W. W. Grain ger	P50893 6-2302	3/25/2011	\$48.00	3	WA RE HO US E							FY2008 UASI	US&R	
Industrial Indoor/Outdoor Tape, Color Green, Size 0.5 Inch x 50 Feet	W. W. Grain ger	P50893 6-2302	3/25/2011	\$48.00	6	WA RE HO US E							FY2008 UASI	US&R	
Industrial Indoor/Outdoor Tape, Color White, Size 1 Inch x 50 Feet,	W. W. Grain ger	P50893 6-2302	3/25/2011	\$67.00	3	WA RE HO US E							FY2008 UASI	US&R	
Industrial Indoor/Outdoor Tape, Color Green, Size 1 Inch x 50 Feet	W. W. Grain ger	P50893 6-2302	3/25/2011	\$67.00	6	WA RE HO US E							FY2008 UASI	US&R	
Industrial Indoor/Outdoor Tape, Color White, Size 2 Inches x 50 Feet	W. W. Grain ger	P50893 6-2302	3/25/2011	\$98.00	3	WA RE HO US E							FY2008 UASI	US&R	
Industrial Indoor/Outdoor Tape, Color Green, Size 2 Inches x 50 Feet	W. W. Grain ger	P50893 6-2302	3/25/2011	\$98.00	6	WA RE HO US E							FY2008 UASI	US&R	

Industrial Indoor/Outdoor Tape, Color Blue, Size 0.5 Inch x 50 Feet	W. W. Grain ger	P50893 6-2302	3/25/2011	\$48.00	3	WA RE HO US E							FY2008 UASI	US&R
Industrial Indoor/Outdoor Tape, Color Red, Size 0.5 Inch x 50 Feet	W. W. Grain ger	P50893 6-2302	3/25/2011	\$48.00	6	WA RE HO US E							FY2008 UASI	US&R
Industrial Indoor/Outdoor Tape, Color Blue, Size 1 Inch x 50 Feet	W. W. Grain ger	P50893 6-2302	3/25/2011	\$67.00	3	WA RE HO US E							FY2008 UASI	US&R
Industrial Indoor/Outdoor Tape, Color Red, Size 1 Inch x 50 Feet	W. W. Grain ger	P50893 6-2302	3/25/2011	\$67.00	6	WA RE HO US E							FY2008 UASI	US&R
Industrial Indoor/Outdoor Tape, Color Blue, Size 2 Inches x 50 Feet	W. W. Grain ger	P50893 6-2302	3/25/2011	\$98.00	3	WA RE HO US E							FY2008 UASI	US&R
Industrial Indoor/Outdoor Tape, Color Red, Size 2 Inches x 50 Feet	W. W. Grain ger	P50893 6-2302	3/25/2011	\$98.00	6	WA RE HO US E							FY2008 UASI	US&R
Electric Convection Heater, Fan Forced Tabletop	W. W. Grain ger	P50893 6-2302	3/25/2011	\$71.00	18	UTI LIT Y	Y						FY2008 UASI	US&R

General Purpose Indoor/Outdoor Extension Cord, 50 Feet	W. W. Grain ger	P50893 6-2302	3/25/2011	\$24.92	12	UT I L I T Y	Y							FY2008 UASI	US&R
Power Strip, Hospital Grade	W. W. Grain ger	P50893 6-2302	3/25/2011	\$78.00	6	UT I L I T Y	Y							FY2008 UASI	US&R
Spill-Proof Gas Can	W. W. Grain ger	P50893 6-2302	3/25/2011	\$16.00	6	UT I L I T Y	Y							FY2008 UASI	US&R
Portable Inverter Generator	W. W. Grain ger	P50893 6-2302	3/25/2011	\$639.00	18	UT I L I T Y	Y							FY2008 UASI	US&R
Folding Chair	W. W. Grain ger	P50893 6-2099	2/11/2011	\$21.83	36	BO TH: SU R G E / TRA U M A	I: 6/bin							FY2008 UASI	US&R
Power Strip, Hospital Grade	W. W. Grain ger	P50893 6-2099	2/11/2011	\$84.02	18	UT I L I T Y	Y							FY2008 UASI	US&R
General Purpose Indoor/Outdoor Extension Cord, 50 Feet	W. W. Grain ger	P50893 6-2099	2/11/2011	\$24.92	18	UT I L I T Y	Y							FY2008 UASI	US&R
Heater, Space, 120v 600/900/1500 W	W. W. Grain ger	P50893 6-2099	2/11/2011	\$46.30	6	UT I L I T Y	Y							FY2008 UASI	US&R
Spill-Proof Gas Can, Capacity 5 Gal.	W. W. Grain ger	P50893 6-2099	2/11/2011	\$17.24	12	UT I L I T Y	Y							FY2008 UASI	US&R
Collapsible Container, Outside Length 47 1/2 In.	W. W. Grain ger	P50893 6-2233	3/10/2011	\$270.00	120	WA RE HO U S E								FY2008 UASI	US&R

Plastic Pallet, Rackable	W. W. Grain ger	P50893 6-2233	3/10/2011	\$150.00	36	WAREHOUSE						FY2008 UASI	US&R	
Collapsible Container Lid, Outside Length 48 1/2 In.	W. W. Grain ger	P50893 6-2233	3/10/2011	\$39.73	120	WAREHOUSE						FY2008 UASI	US&R	
Pallet Truck	W. W. Grain ger	P50893 6-2242	3/11/2011	\$757.35	2	WAREHOUSE						FY2008 UASI	US&R	
Polypropylene Strap, Core Size 16 x 6 Inches	W. W. Grain ger	P50893 6-2242	3/11/2011	\$202.50	2	WAREHOUSE						FY2008 UASI	US&R	
Hi Tech Handwrapper	W. W. Grain ger	P50893 6-2242	3/11/2011	\$78.93	1	WAREHOUSE						FY2008 UASI	US&R	
Seal for Plastic Strapping, Size 1/2 In.	W. W. Grain ger	P50893 6-2242	3/11/2011	\$24.53	2	WAREHOUSE						FY2008 UASI	US&R	
Strapping Kit, Industrial Duty	W. W. Grain ger	P50893 6-2242	3/11/2011	\$809.10	1	WAREHOUSE						FY2008 UASI	US&R	
Stretch Wrap, Color Clear	W. W. Grain ger	P50893 6-2242	3/11/2011	\$21.01	4	WAREHOUSE						FY2008 UASI	US&R	
Premium Paper Towel Sheets	W. W. Grain ger	P50893 6-2242	3/11/2011	\$25.29	60	UTILITY	W: 20,000/bin					FY2008 UASI	US&R	2000/case ; 10 cases/bin
Sanazide	Safet e C				3 cases									5 per jurisdiction

Ultra Bleach, Size 96 Ounces	W. W. Grain ger	P50893 6-2242	3/11/2011	\$15.53	30	UTI LIT Y	X 90/bin										6 bottles/ca se; 15 cases/bin ; only 2 M crates: one labeled 1- 3 and one labeled 4- 6
NOTES,ADHE S,POPOP,3X3, YEL	Rudol ph's Office & Comp uter Suppl y Inc.	P51128 0-3320	2/11/2011	\$18.36	150	UTI LIT Y	W: 24/bin										
FLDR LTR 11 PT MLA CUTLESS/	Rudol ph's Office & Comp uter Suppl y Inc.	P51128 0-3321	2/11/2011	\$20.49	60	UTI LIT Y	W: 1000/bin										500/case; 2 cases/bin
PENS,BALL,S TICK,60CT,BE	Rudol ph's Office & Comp uter Suppl y Inc.	P51128 0-3321	2/11/2011	\$7.71	50	UTI LIT Y	W: 480/bin										60/box; 8 boxes/bin
PEN,BALL,STI CK,60CT,BK	Rudol ph's Office & Comp uter Suppl y Inc.	P51128 0-3321	2/11/2011	\$7.71	50	UTI LIT Y	W: 480/bin										60/box; 8 boxes/bin
PAD,LEGAL,L GL SZ,CA	Rudol ph's Office & Comp uter Suppl	P51128 0-3321	2/11/2011	\$31.73	36	UTI LIT Y	W: 72/bin										12 pads/pack ; 6 packs/bin

	y Inc.													
CLIPBOARD,9 X15.5	Rudolph's Office & Computer Supply Inc.	P51128 0-3321	2/11/2011	\$0.72	144	UTILITY	W: 24/bin					FY2008 UASI	US&R	12/box; 2 boxes/bin
CLIP,PAPER,NON-SKID,JUMBO	Rudolph's Office & Computer Supply Inc.	P51128 0-3321	2/11/2011	\$11.21	30	UTILITY	W: 5000/bin					FY2008 UASI	US&R	100/box; 50 boxes/bin
CLIP,PAPER,#1,NON-SKID	Rudolph's Office & Computer Supply Inc.	P51128 0-3321	2/11/2011	\$3.82	30	UTILITY	W: 5000/bin					FY2008 UASI	US&R	100/box; 50 boxes/bin
MARKER,PERM,CHISEL,4PK	Rudolph's Office & Computer Supply Inc.	P51128 0-3321	2/11/2011	\$2.45	72	UTILITY	W: 48/bin					FY2008 UASI	US&R	4/pack; 12 packs/ bin
HIGHLIGHTER,TEXTSURFR,4,AST	Rudolph's Office & Computer Supply Inc.	P51128 0-3321	2/11/2011	\$5.72	72	UTILITY	W: 96/bin					FY2008 UASI	US&R	24/pack; 4 packs/bin
Panasonic Toughbook 52.	USC Canterbury	P51494 9-32	2/10/2011	\$1,588.00	12	REGISTRATION	Z					FY2008 UASI	US&R	

DC Adapter 120 Watt car adapter.	USC Cante rbury	P51494 9-32	2/10/2011	\$116.00	12	RE G III AC S	Z					FY2008 UASI	US&R	
Panasonic Universal Jr Black Carrying Case.	USC Cante rbury	P51494 9-32	2/10/2011	\$78.00	12	RE G III AC S	Z					FY2008 UASI	US&R	
HP H470b Portable InkJet Printer.	USC Cante rbury	P51494 9-32	2/10/2011	\$481.00	12	RE G III AC S	Z					FY2008 UASI	US&R	
MS Office Pro 2010 License.	USC Cante rbury	P51494 9-32	2/10/2011	\$465.00	12	RE G III AC S	Z					FY2008 UASI	US&R	
Generac Portable Inverter Generator Rated Watts 2000	W. W. Grain ger	P51616 3	2/18/2011	\$639.00	6	UTI LIT Y	Y				See TAB 2	FY2008 UASI	US&R	
Table, Folding, White	W. W. Grain ger	P51616 3	2/18/2011	\$99.76	12	BO TH: SU RG E / TRA UM A	J, K					FY2008 UASI	US&R	IN BINS WITH TENTS
HEW Ink CRG, HP 94/95, Col pk	Rudol ph's Office & Comp uter Suppl y Inc.	P51626 0	2/25/2011	\$54.20	48	RE G III AC S	Z					FY2008 UASI	US&R	
Industrial Indoor/Outdoo r Tape, Color Blue, Size 0.5 Inch x 50 Feet,	W. W. Grain ger	P50893 6-2429	4/27/2011	\$48.00	1	WA RE HO US E						FY2008 UASI	US&R	

Industrial Indoor/Outdoor Tape, Color Red, Size 0.5 Inch x 50 Feet,	W. W. Grainger	P50893 6-2429	4/27/2011	\$48.00	1	WAREHOUSE							FY2008 UASI	US&R	
Industrial Indoor/Outdoor Tape, Color Green, Size 1 Inch x 50 Feet,	W. W. Grainger	P50893 6-2429	4/27/2011	\$67.00	1	WAREHOUSE							FY2008 UASI	US&R	
tampons						SURGE	F: 166/bin								
shelving system	C & S Equipment Inc	?	?	\$4,636.00	1	WAREHOUSE							FY2008 UASI	US&R	
Optimum EZ Glucose Monitors	?	?	?	?	12		?		040330D						
IV poles	?	?	?	?	50		?								5 pallets of 10.
Special Needs Cots					100										10 pallets of 10. Need Lot numbers for cots
Linen sets	Propac Inc.	P533735	11/30/2015	\$16.95	720 sets								FY2016 UASI	US&R	720 sets of Linen. Need to break down, label, and place in containers.

				\$0.97											4900 triage tags sent; 100 more coming; triage set aside since they are not up-to-date; can be used for drills, etc.
triage tags	Columbia Business Forms	?	?		5000	BOTH: SURGE / TRAUMA	see note						FY2008 UASI	US&R	

c. Non-Deployable Assets and Ongoing Projects

Alternate Care Site Fiber Cable (NON-DEPLOYABLE ASSET)

Project Summary

Alternate Care Site received broad band internet and cable on April 7, 2016. Project complete.

Funding Stream: HPP

Web Fusion (NON-DEPLOYABLE ASSET)

Project Summary

To further enhance regional WebEOC capabilities, ESiWebFUSION was purchased through MEMA. This system acts as a central communication hub allowing multiple WebEOC servers and other third-party systems to correspond with one another during an event. The system accepts messages, stores them temporarily if necessary, and forwards the message on to the recipient. All data moving over ESiWebFUSION are fully encrypted in order to maintain the highest security.

The hospital remote board (located on the WebEOC network) allows users from external systems to view and post data. The ESiWebFUSION system will enhance the remote board feature by making a board instantly accessible to participating WebEOC servers. Data is also duplicated locally so critical information is not lost during network outages. All counties in Region III have access to the board.

As of December 2016, WebFUSION will be discontinued, as the new WebEOC system will have the needed communication capability previously provided by WebFUSION.

Funding Stream: HPP

Simulation Lab (NON-DEPLOYABLE ASSET)

Project Summary

Team performance during high-intensity situations is vital for trauma teams, who must be prepared to perform under extreme high workload conditions when resuscitating multiple severely injured patients. Trauma teams have used simulation training, yet existing emphasis and knowledge

has been on *single* patients. Experience in high volume trauma centers and current military deployments have shown the need for skills to treat multiple patients in short time periods. Development and evaluation of simulation-based training programs are needed for high performing trauma teams who are ready for extreme workload situations. The R Adams Cowley Shock Trauma Center's development of a National Traumatic Injury Simulation Facility is planned in partnership and coordination with the Center for the Sustainment of Trauma and Readiness Skills Baltimore. The training facility will enable simulation efforts will enable the R Adams Cowley Shock Trauma Center to expand to multiple patient scenarios in support of direct AF physician, nurse and medic training in this vital skill set. In addition, it will create a platform that supports the continued assessment of the role of simulation in the training of high performance trauma teams. This approach can be extended to the simulation training of civilian physicians, nurses, and emergency medical technicians as an essential part of the national emergency preparedness infrastructure. The modernization of the existing Center for the Sustainment of Trauma and Readiness Skills simulation program currently underway is designed to enable a complete relocation of that program into the National Training Center upon its completion.

The National Training Simulation Center is designed to provide training to all provider levels, both military and civilian. Emergency medical services personnel and other health care partners are included in the National Training Simulation Center. All partners will be able to access the National Training Simulation Center. For further information, contact Oliver "Jason" Bates, Training & Program Simulation Manager, obates@umm.edu.

Funding Stream: UASI

Region III Alternate Care Site Standard Operating Procedure (PLAN)

Project Summary

CHHS worked with the Regional III Health and Medical Task Force and Greater Baltimore Medical Center in development of guidance and standard operating procedures (SOPs) for opening a regional alternate care site (ACS) for a medical surge event. The existing plan utilizes available gymnasium space located on the campus of the Greater Baltimore Medical Center, but the principles considered in the ACS SOPs and standards of care research are portable to other facilities in Region III.

The deliverables also included a survey the current federal and state laws which may impact operation of the site and research on standards and practices utilized in other approved alternate care sites nationally.

Deliverables

Greater Baltimore Medical Center ACS Best Practices Final Version 10-31-2011
ACS SOP FINAL
Prescription Drug Refills during a Disaster (Memo)
Memo – State Laws re ACS and Medical Emergencies
Future SOP Development Considerations FINAL
Greater Baltimore Medical Center Legal Handbook Final Version 10-31-2011
Staging Personnel and Equipment FINAL
Regional Coordination Center FINAL
Mass Fatality Management FINAL

Project Completion Date: October 2011, updated in June 2013

Funding Stream: HPP

Region III Alternate Care Site Security Protocol (PLAN)

Project Summary

Masada Tactical, LLC partnered with the Region III Health and Medical Task Force to conduct a risk assessment of the Greater Baltimore Medical Center ACS facility and develop security protocols for use in conjunction with the SOPs during an emergency-driven activation.

Deliverables

Region III ACS and Training Center at Greater Baltimore Medical Center: Security Protocols

Project Completion Date: May 2012

Funding Stream: HPP

Medical Ambulance Bus Plugs (NON-DEPLOYABLE ASSET)

Project Summary

The Mobile Ambulance Buses (MAB) has, in a short time, been established as a very valuable asset to Region III. Unfortunately, along with their benefits there are also major costs associated with running this equipment, especially while idling at hospitals for extended periods of time. The MAB are required to run either their engine or generator to power equipment and care for on-board patients. This causes a large waste of energy as well as excessive noise in an already stressful environment.

Region III requested funds to install a hard-wired power drop (60 amps) at Region III acute care facilities. This plug is designed to be operable for multiple uses. Both the MABs as well as Mobile Incident Command Units will now have the ability to power equipment during extended operations alleviating the need have to run motors and/ or generators for extensive periods of time. This project also has the potential to power additional equipment such as inflatable tents, portable generators, and any other piece of equipment with a similar sized plug. Project complete.

Deployment Status (as of September 2016):

Participating Facilities	Vendor/Status	Quote Received
Franklin Square Hospital Center	Already Installed	
Howard County General Hospital	Already Installed	
Greater Baltimore Medical Center	Already Installed	
Greater Baltimore Medical Center – ACS	Already Installed	
Saint Agnes Hospital	Already Installed	
Sinai Hospital of Baltimore	Already Installed	
Bon Secours Hospital	Already Installed	
Harbor Hospital	Already Installed	
Good Samaritan Hospital	Already Installed	
Carroll Hospital	Already Installed	
Union Memorial Hospital	Already Installed	
State Facility – Springfield Hospital Center	Dropped Project	
State Facility – Spring Grove Hospital Center	Already Installed	
Sheppard Pratt	Already Installed	
UM Baltimore Washington Medical Center	Already Installed	
Northwest Hospital Center	Already Installed	
Anne Arundel Medical Center	Already Installed	
Johns Hopkins Hospital	Already Installed	
UMMC Midtown	Already Installed	
Mercy Medical Center	Already Installed	
UM Upper Chesapeake Medical Center	Already Installed	
University of Maryland	Dropped Project	
Johns Hopkins Bayview	Already Installed	
UM St. Joseph Medical Center	Already Installed	
CCBC	Already Installed	
Stella Maris – Cove Electric	Already Installed	
Harford Memorial Hospital	Already Installed	

Funding Stream: HPP

Strategic Plan Development (PLAN)

Project Summary

The Region III Health and Medical Coalition is working to build a sustainable coalition through the development of a Strategic Plan, and Region III has also put a focus on building upon the goals accomplished previously. Region III has been working with CHHS and Witt O'Brien to build on accomplishments from previous years and move into the implementation phase. The development of an action organizational review and the development of strategic plan/bylaws with selected vendors are in progress. These activities served as a great foundation for the Coalition, but there are still several Coalition building stages to be completed by the Coalition before it is formalized. Region III is in the process of determining the best coalition model (501c3/501c6 etc) for incorporation. In addition, the Coalition continues to sustain and develop Coalition-building activities from previous Budget Periods. Upon completion, all deliverables will be uploaded to the Coalition website.

Funding Stream: HPP

Information Sharing/Communications Plan (PLAN)

Project Summary

The Region III Health and Medical Coalition Communications Plan supports the Coalition's mission to maintain communication and coordination with all partner organizations and entities through the deployment, training, and testing of a comprehensive and redundant communications system inside Region III.

The intended audience of this plan includes: Annapolis, Anne Arundel County, Baltimore City, Baltimore County, Carroll County, Harford County, and Howard County Health Officers, Public Health Emergency Planners, and communication liaisons within local health departments, hospitals, state facilities, Federally Qualified Health Centers and other health care providers within Maryland. The Communications Plan is a tool to assist in managing regionally deployed communications platforms and assets while maintaining tactical communications with regional and state partners during daily and emergency operations.

The goal of the Communications Plan is to support Region III by designing and implementing communication strategies and resources that provide partners with multi-modal, redundant communications platforms; provide guidance, direction, and support to regional partners in the use of communications platforms during normal and emergency operations; provide guidance on the effective use of each communications platform to ensure accuracy and timeliness of information

shared; and, evaluate the effectiveness of communication training, testing and utilization in order to continually improve upon previous strategies.

Medical Surge/Crisis Standards of Care (PLAN)

Project Summary

Region III continues to work on understanding current development of national guidance on catastrophic disaster response planning that will address guidance for crisis standards of care implementation processes, review existing Maryland laws that support healthcare and emergency medical services agencies during emergencies that will aid in the establishment of legal protections for healthcare practitioners and institutions. Region III is working with Witt O'Brien to develop a Medical Surge plan as well as a Crisis Standards of Care Framework from best practices and the framework developed to advance region planning in Maryland. The final Medical Surge Plan and Crisis Standards of Care Framework will be posted to the Coalition website upon completion.

Funding Stream: HPP

Evacuation Guidance (PLAN)

Project Summary

In 2006, the Maryland Region III Health and Medical Coalition was created in order to increase regional collaboration between local and state government agencies and regional healthcare facilities in the area of emergency preparedness and response.

On August 6, 2013, the Maryland Region III Health and Medical Coalition Evacuation Subcommittee conducted a workshop to identify evacuation planning gaps with its constituency (e.g. 21-hospitals, 6-jurisdictional agencies and the various state agencies). The workshop produced the “Gaps and Associated Recommendations to Expedite Hospital-Wide Evacuation” report. In addition, the Maryland Region III Health and Medical Coalition Hospital Evacuation Toolkit was developed to provide planning assistance and to assist hospitals in refining and augmenting their efforts to prepare for the possible evacuation of part or all of their facilities.

The Maryland Region III Health and Medical Coalition Regional Evacuation Guidance builds upon this previous work by providing Region III members and partners guidance in coordinating and executing evacuation policies regionally

and in individual hospitals. The plan details specific procedures and communications that can be used in a single or multiple facility evacuation, and the roles and responsibilities of the hospitals, government agencies, and other partners in such an event.

Funding Stream: HPP

Allocation of Scarce Resources (PLAN)

Project Summary

During a large-scale disaster, the existing healthcare systems within the affected area are unable to care for patients without altering the standard of care, due to the overwhelming demand and the lack of available medical resources for a period of time. In the course of a catastrophic event, despite efforts to strengthen medical surge capacity and capabilities, usual standards of care cannot be maintained and there may not be enough medical resources, making those resources scarce for all who need them. There is limited amount of guidance available, regarding how those scarce resources should be allocated during a crisis but relatively little of that guidance takes into account the values of the communities in which those decisions would be implemented.

The Allocation of Scarce Resource Project Team endeavored to foster the development of disaster response coalitions among healthcare institutions and government agencies and to promote public trust in response planning through transparent public dialogue. In order to accomplish this, the project team completed a five-year public engagement project in the state of Maryland. The early phases of the engagement process included a series of community forums to engage citizens across Maryland. The forums were held separately for both lay persons and medical, healthcare, and emergency responders and planners. There were two pilot sessions, six community forums, and seven healthcare provider forums. In both series of community forums there was dialogue about ethical principles and the citizen's personal values regarding what they considered most important in determining how to make decisions with regard to allocating scarce life-saving medical resources during a catastrophic event. After completion of the forums, the project team compiled and summarized the entire amount of data gathered from all the forums. Once the data was compiled, the project team consulted with subject matter experts in order to develop recommendations for the State of Maryland to support policymakers and healthcare providers decision making process related to the allocation of scarce medical resources during the time of a disaster is consistent with the values of the communities in which those decisions would be made.

In conclusion, the methods used by the Allocation of Scarce Resources Project Team provide an effective and replicable process for engagement around

challenging health policy issues. The project team's experiences demonstrate that a wide variety of Maryland citizens can and will engage in extended civil discourse with their peers and experts, which would allow them to explore challenging topics in a way that would provide an opportunity to develop more informed and deliberative responses. Although many opinions shared by Maryland's citizens were consistent with national guidance, this project revealed key areas in which the values of Maryland citizens may significantly differ from the work of subject matter experts. These differences suggest areas for further exploration as well as thoughtful communication on the part of decision-makers.

A report titled "Community Values and the Allocation of Scarce Medical Resources in Disasters – A Public Engagement Project – Final Report" was completed on August 21, 2015 for DHMH and the Coalition to summarize the work of the project team. Finally, the project team is awaiting final approval from DHMH and the Coalition to develop the state-wide decision framework to allocate scarce resources.

Funding Stream: HPP

Fork Lift Charger (NON-DEPLOYABLE ASSET)

Project Summary

The Fork Lift Charger was delivered to the contractor's warehouse on August 13, 2013 and was installed at the Urban Search and Rescue Warehouse, under the direction of Stephen Karas.

Triage Tags

Project Summary

In addition to the current allotment of triage tags found at many of the healthcare facilities and within the Region III Cache, MIEMSS made a large statewide purchase of newly marked triage tags for dissemination to partners throughout the state of Maryland, including Region III.

See Appendix J – Region III BP2 Procurement Request Master Summary for dissemination of triage tags.

Project Completion Date: July 2013

Funding Stream: HPP

VOIP Phones (NON-DEPLOYABLE ASSET)

Project Summary

Voice over IP (VOIP) phones were purchased to enhance regional interoperable communications between healthcare and emergency response partners in Region III. VOIP will allow health care providers to route voice conversations over the Public Safety Intranet, thus providing a redundant voice communication system that does not rely upon publicly accessed telephone networks.

See Appendix H – VOIP Phone Directory for a complete list of current VOIP contacts.

Funding Stream: UASI

VI. Plan Maintenance

- The terms, grant provisions, legal requirements, and planning assumptions will be modified as necessary, no less than once every three (3) years.
- Resource sheets and appendices will be updated as changes are recognized, but will be reviewed by a member facility on rotating basis no less than once a year to verify accuracy of contact sheets and resources.
- Following deployments, any issues of tracking, transfer, resource management, or resource reimbursement/replenishment shall be noted by the involved parties and proposed corrective action proposed in writing to the Chair of the Region III Health and Medical Coalition.

APPENDIX A – FORMS AND DOCUMENTS

Appendix A-1 – Region III Regional Resource Request (R3) Form

Appendix A-2 – Region III Annual Resource Tracking Report

Appendix A-3 – Region III Regional Asset Utilization Report

Appendix A-4 – DHMH Emergency Medical Material Request Form (September 2012)

Appendix A-5 – MD Responds Activation Request Form

Appendix A-1 – Region III Regional Resource Request (R3) Form

Maryland Region III Resource Request (R3) Form			
<u>REQUESTOR</u>			
Requesting Facility /Organization (RFO)		Time/Date of Request	
RFO Representative		Proposed Time/Date of Request Pick-up	
RFO Phone #		RFO E-mail	
<u>RESOURCE</u>			
Name of Resource Requested		Resource Code (RMP)	
Type/Kind of Resource		Quantity Requested	
<u>NEED</u>			
Describe the Need (Current status of hospital, level of requested supply, ability to obtain the resource elsewhere)			
Signature of RFO Representative			Date

Appendix A-2 – Region III Annual Resource Tracking Report

Maryland Region III Annual Resource Tracking Report			
Record Start Date		Record End Date	
<u>RESOURCE</u>			
Resource		Resource Code (RMP)	
Maintained Quantity		Current Quantity	
Storage Location			
Point of Contact			
POC Phone #		POC Email	
<u>MAINTENANCE HISTORY</u>			
DATE	TYPE OF MAINTENANCE	DATE	TYPE OF MAINTENANCE

DEPLOYMENT LOG			
Deployment #	1		
Quantity Deployed		Quantity Returned	
RFO		Quantity Reimbursed	
Outstanding Issues (Damage, Reimbursement)			
Deployment #	2		
Quantity Deployed		Quantity Returned	
RFO		Quantity Reimbursed	
Outstanding Issues (Damage, Reimbursement)			
Deployment #	3		
Quantity Deployed		Quantity Returned	
RFO		Quantity Reimbursed	
Outstanding Issues (Damage, Reimbursement)			

Deployment #	4		
Quantity Deployed		Quantity Returned	
RFO		Quantity Reimbursed	
Outstanding Issues (Damage, Reimbursement)			
Deployment #	5		
Quantity Deployed		Quantity Returned	
RFO		Quantity Reimbursed	
Outstanding Issues (Damage, Reimbursement)			
Deployment #	6		
Quantity Deployed		Quantity Returned	
RFO		Quantity Reimbursed	
Outstanding Issues (Damage, Reimbursement)			

Appendix A-3 – Region III Regional Asset Utilization Report*

*When cache is activated, use forms associated with Maryland Region III Alternate Care Site Equipment and Supply Cache Activation Plan.

Maryland Region III Regional Asset Utilization Report			
<u>RESOURCE</u>			
Name of Resource Transferred		Resource Code (RMP)	
Type/Kind of Resource		Quantity Transferred	
<u>RFO</u>			
Requesting Facility /Organization (RFO)		Time/Date of Transfer	
RFO Representative			
RFO Phone #		RFO E-mail	
<u>RESOURCE MANAGEMENT</u>			
Total Hours Utilized (if applicable)		Total Amount Consumed (if supply)	
Maintenance Done on Resource			
Describe Any Damage to Equipment			
_____ Signature of RFO Representative Upon Return		_____ Date	
_____ Signature of MFO Representative Upon Return		_____ Date	

Appendix A-4 – DHMH Emergency Medical Material Request Form

Maryland Department of Health & Mental Hygiene
Office of Preparedness & Response
EMERGENCY MEDICAL MATERIAL REQUEST FORM

Type or legibly print (in black or blue ink) all known information that is asked for on this form. Ensure that the sections of the form that apply to you are filled out in their entirety. A separate form must be filled out for each delivery address. Items needed, that are not described on the inventory list can be requested by filling in the blank rows at the end of the inventory list.

TO BE COMPLETED BY THE REQUESTING FACILITY	
1.	DATE: _____
2.	TIME: _____
3.	REQUESTING FACILITY NAME: _____
4.	DELIVERY ADDRESS: _____ _____
5.	POC PHONE NUMBER: () -- _____
6.	SPECIFIC DELIVERY INSTRUCTIONS / DIRECTIONS UPON ARRIVAL: _____ _____ _____

TO BE COMPLETED BY THE LOCAL HEALTH DEPARTMENT	
1.	COUNTY: _____
2.	DOC PHONE #: () -- _____
3.	REVIEWED BY: _____ (NAME)
4.	APPROVED BY: _____ (NAME)
5.	TIME SENT TO THE DHMH DEPARTMENTAL OPERATIONS CENTER (MILITARY TIME): _____

TO BE COMPLETED BY THE DHMH DEPARTMENTAL OPERATIONS CENTER	
1.	REVIEWED _____ (NAME)

2. **APPROVED**
 BY: _____ (NAME)
 3. **TIME SENT TO RSS (MILITARY TIME):** _____

LINE ITEM	DESCRIPTION	STOCK NUMBER	UNIT OF ISSUE	QUANTITY REQUESTED	QUANTITY SHIPPED
1	Acyclovir, 1000mg/20ml	55390-613-20	PKG of 10		
2	Aero Chamber Plus, w/large mask	58-80710	CS of 10		
3	Aero Chamber Plus, w/o mask	58-79710	CS of 10		
4	Aero Chamber Plus, w/small mask	58-88710	CS		
5	Albuterol Nebulizer Solution, 0.83mg/ml, 3ml	00172-6405-49	PKG of 1		
6	Alcohol pads, isopropyl, 70 1 1/4" x 2 1/2"	MDS090730	CS of 3000		
7	Amoxicillin 400mg/5ml oral suspension, powder, 100ml bottle	63304-970-04	CS of 96		
8	Amoxicillin 500mg oral Capsule unit of use #30 cap bottle	66336-511-30	CS of 40/80/480		
9	Amoxicillin 500mg oral capsules #500 cap bottle	0172-7414-70	CS of 36		
10	Amphotericin B IV 50mg vial	0013-1405-44	PKG of 5		
11	Aspirator, Laerdal	88-00-20	CS of 1		
12	Aspirator, Laerdal, Battery, rechargeable	PN 884301	EA of 1		
13	Aspirator, Medline 601	MIN601	EA of 1		
14	Aspirator, Medline 605	MIN605	KT of 1		
15	Aspirator, Suction canister, disp. 1500cc stem inlet	GMC20080003	CS of 48		
16	Atropen 0.5mg Autoinjector	11704-104-01	EA of 1		
17	Atropen 1mg Autoinjector	11704-105-01	EA of 1		
18	Atropine 0.4mg/ml x 20ml soln. for inj., multi-dose vial	63323-234-20	CS of 100		
19	Bandage, Conforming Gauze 4x4	NON25494	CS of 96		
20	Bandage, Dressing burn, USP type VII gauze 18 x 18	7911	CS of 70		
21	Bandage, abdominal pad, sterile, 8"x 10"	7198	CS of 320		
22	Bandage, dressing, gauze, 4x4, sterile sponge (2 per pack)	NON21424	CS of 1200		
23	Bandage, gauze sterile bulk, 4.5"x147"	NON25865	CS of 100		
24	Calcium-DTPA, Hameln, Licensed	52919-0001-03	CS of 100		
25	Calcium-DTPA, Heyl, IND	4041	BX of 1		
26	Carpject Device	0074-2049-02	CS of 50		
27	Ciprofloxacin 250mg/5ml oral suspension, powder, 100ml bottle	0085-1777-01	CS of 24		
28	Ciprofloxacin 500mg oral tablet #20 tab unit of use bottle	66336-509-20	CS of 100		
29	Ciprofloxacin 500mg oral tablet, 100# tablet bottle	0026-8513-51	CS of 144		
30	Ciprofloxacin soln. for inj., 400mg in D5W 200ml flexi-bag	0026-8554-63	CS of 24		
31	Clindamycin phosphate, 150mg/cc in 6cc vial	0074-4052-01	PKG of 25		
32	Cyanide antidote kit, Akorn	11098-507-01	KT of 1		
33	Dexamethasone 'Sodium Phosphate (Decadron) 10mg/ml 1ml	63323-506-01	PKG of 25		
34	Dextrose 5 NACL .45Injection 1000ml	0074-7926-09	CS of 12		
35	Diazepam soln. for inj., 5mg/ml x 2ml auto-injector	6505-01-274-0951	CS of 150		
36	Diazepam soln. for inj., 5mg/ml, x 10ml multi-dose vial	0074-3213-02	CS of 25		
37	Doxycycline 100mg oral tablet, #20 tab unit of use	0172-3626-42	CS of 100		
38	Doxycycline 100mg oral tablet, #50 tab unit of use	66336-510-50	CS of 720		
39	Doxycycline 100mg oral tablet, #500 tab bottle	0172-3626-70	CS of 24		

LINE ITEM	DESCRIPTION	STOCK NUMBER	UNIT OF ISSUE	QUANTITY REQUESTED	QUANTITY SHIPPED
40	Doxycycline 100mg/20ml vial for inj.	63323-130-11	CS of 100		
41	Doxycycline 25mg/5ml oral suspension, powder, 60ml bottle	0069-0970-65	CS of 48		
42	Endotracheal tube stylet, 10 FR, adult	1000	BX of 1		
43	Endotracheal tube stylet, 14 FR, adult	5025-07	CS of 20		
44	Endotracheal tube stylet, 6 FR, infant	500	CS of 8		
45	Endotracheal tube stylet, 8 FR, pediatric	750	CS of 8		
46	Endotracheal tube, 3mm ID, uncuffed, infant	5-10406	CS of 10		
47	Endotracheal tube, 4mm ID, uncuffed, infant	5-10408	CS of 10		
48	Endotracheal tube, 5mm ID, uncuffed, pediatric	5-10410	CS of 10		
49	Endotracheal tube, 6.5mm 26 FR	DYND43065	CS of 12		
50	Endotracheal tube, 6mm ID, cuffed pediatric/small adult	5-10312	BX of 10		
51	Endotracheal tube, 7.5mm 30 FR	DYND43070	CS of 12		
52	Endotracheal tube, 7mm ID, cuffed adult	5-10314	CS of 10		
53	Endotracheal tube, 8mm ID, cuffed, adult	5-10316	BX of 10		
54	Epinephrine HCl 1:10000 10ml syringe/needle for injection	0074-4921-34	CS of 5		
55	Epinephrine soln., 0.15mg auto-injector 1:2000	49502-501-01	CS of 12		
56	Epinephrine soln., 0.3mg auto-injector 1:1000	49502-500-01	CS of 12		
57	Fluorescein Dye Strips	17478-400-01	BX of 100		
58	Gentamicin soln. for inj., 40mg/ml x 20ml multi-dose vial	63323-010-20	CS of 100		
59	Gloves, large, non-sterile, powder-free, non-latex	MDS192076	CS of 1000		
60	Gloves, medium, non-sterile, powder free, non-latex	MDS192075	CS of 1000		
61	IV Intermittent injection site, long, with Luer-Lok	2N1198	CS of 200		
62	IV Starter Kit	DYK1163426IV	KT of 1		
63	IV admin set, solution continuous flow 2 inj sites	2C5519	CS of 48		
64	IV admin set, solution continuous flow 3 inj sites	2C5521	CS of 48		
65	IV administration set, 10 drop/ml, unvented	2C5417	CS of 48		
66	IV administration set, 10 drop/ml, vented	2C5419	CS of 48		
67	IV administration set, 60 drop/ml, unvented, 2 y-sites	2C5424	CS of 48		
68	IV catheter/needle, 18G x 1 1/4"	2N1114	CS of 200		
69	IV catheter/needle, 20G x 1 1/4"	2N1115	CS of 200		
70	IV catheter/needle, 20G x 1 1/4" Surflash Teflon	SR-OX2032CA	CS of 200		
71	IV catheter/needle, 24G x 5/8"	2N1117	CS of 200		
72	IV set, Secondary Medication Set with Luer Slip adapter and 18g needle 10gtt/ml, 35" (detached luer) hanger	2C7417	CS of 48		
73	IV site transparent dressing, 2"x3"	MSC2002	CS of 400		
75	Kytril 1mg in 1cc vial	0004-0239-09	EA of 1		
76	Laceration Repair Kit, Sterile (d/c)	DYNDN1005	CS of 16		
77	Lactated Ringers Injection 1000ml	0074-7953-09	CS of 12		
78	Laryngoscope handle/blade, disposable, small Mac 1 1/2	56901	BX of 10		
79	Laryngoscope, Miller Size 1	0048-511-00	CS of 20		
80	Laryngoscope, Miller Size 2	0048-522-00	CS of 20		
81	Laryngoscope, handle, med/standard	008621000	EA of 1		
82	Laryngoscope, handle/blade, disposable, large Mac 3	56903	BX of 10		
83	Levophed, 1mg/ml in 4cc amp	0074-1443-04	PKG of 10		
84	Manual pulmonary resuscitator MPR, Infant, with bag, mask, valve	(3-) K-7245	CS of 12		
85	Manual pulmonary resuscitator MPR, adult, with bag, mask, valve	(3-) K-7521	CS of 12		

LINE ITEM	DESCRIPTION	STOCK NUMBER	UNIT OF ISSUE	QUANTITY REQUESTED	QUANTITY SHIPPED
86	Manual pulmonary resuscitator MPR, pediatric, with bag, mask, valve	(3-) K-7143	CS of 12		
87	Mark 1 KIT 600mg pralidoxime/2mg atropine auto-injector	6505-01-174-9919	KT of 1		
88	Mask, Aerosol, Adult	AAM20	CS of 50		
89	Mask, Aerosol, Ped	PAM10	CS of 50		
90	Mask, Face Chamber, Green w/ties, latex free, Size Med/Lg (Medline)	NON27382	CS of 6		
91	Mask, N95 Healthcare Respirator/Surgical, Large, NIOSH & FDA certified (Moldex-Metrics 3003)	3003-N95-L	CS of 8		
92	Mask, N95 Healthcare Respirator/Surgical, Med/Lg, NIOSH certified (Moldex 2212)	2212N95-Medium/Large	CS of 12		
93	Mask, N95 Healthcare Respirator/Surgical, Small, NIOSH & FDA certified (Moldex-Metrics 3001)	3001-N95-S	CS of 8		
94	Mask, N95 Healthcare Respirator/Surgical, Small, NIOSH certified (Moldex 2201)	2201N95-SMALL	CS of 12		
95	Mask, N95 Particulate Respirator/Surgical, Med/Lg, NIOSH & FDA certified (3M 1860)	1860	CS of 1		
96	Mask, N95 Particulate Respirator/Surgical, Med/Lg, NIOSH & FDA certified, fluid resistant (Tyco/Kendall 1730)	1730	CS of 12		
97	Mask, N95 Particulate Respirator/Surgical, Med/Lg, NIOSH certified (3M 8000)	8000	CS of 1		
98	Mask, N95 Particulate Respirator/Surgical, Med/Lg, NIOSH certified (3M 8210)	8210	CS of 1		
99	Mask, N95 Particulate Respirator/Surgical, Med/Lg, NIOSH certified (3M 9210)	9210	CS of 1		
100	Mask, N95 Particulate Respirator/Surgical, One Size Fits All, NIOSH & FDA certified flat fold/three panel white (3M 1870)	1870	CS of 120		
101	Mask, N95 Particulate Respirator/Surgical, Reg, duck bill NIOSH & FDA certified fluid resist shield (Kimberly Clark 46727)	46727-17	CS of 210		
102	Mask, N95 Particulate Respirator/Surgical, Small, NIOSH & FDA certified (3M 1860-S)	1860-S	CS of 6		
103	Mask, N95 Particulate Respirator/Surgical, Small, NIOSH & FDA certified (KC 46827)	46827-10	CS of 210		
104	Mask, N95 Particulate Respirator/Surgical, one size, SAS NIOSH certified, dust resist	8611	CS of 120		
105	Mask, N95 Respirator, Med, NIOSH & FDA certified (Moldex-Metrics 3002)	3002N9-M	CS of 8		
106	Mask, Secure Gard Procedure, universal size (Cardinal AT-7511)	AT-7511	CS of 6		
107	Mask, Standard Procedure, Yellow, Pleat style w/Ear Loops. one size fits all, (Kimberly-Clark)	47117	CS of 10		
108	Mask, Surgical Mask, Blue Pleat w/ties, One Size Fits All, (Kimberly Clark)	48100	CS of 6		
109	Methylprednisolone 125mg 2ml powder/diluent vial for inj	0009-0190-16	BX of 1		
110	Morgan Eye Lense	IV-2000	BX of 1		
111	Morphine Sulfate, 10mg/ml, 1ml, LL(luer-loc)	0409-1261-30	CS of 100		
112	Nasal Cannula-Pediatric, w/7' no crush tube	HCS4518	CS of 200		
113	Nasal cannula-Adult, w/7' no crush tube	HCS4514	CS of 50		
115	Nasogastric (Salem Sump) Tube 6 FR	8888-2680-60	CS of 10		
116	Nasogastric (Salem Sump) Tube 8 FR	8888-2680-86	CS of 10		
117	Nasogastric tube, adult, 14 FR	8888-264945	CS of 50		
118	Nasogastric tube, adult, 16 FR	8888-264960	CS of 50		
119	Nasogastric tube, pediatric, 10 FR	8888-264911	CS of 50		
120	Nebulizer, T-mouthpiece, 7' tube	4650D-621	CS of 50		
121	Nebulizer, T-mouthpiece, 7' tube	HCS4482	CS of 1		
122	Oropharyngeal airway, Berman, 100mm adult	DYND60425	BX of 12		

LINE ITEM	DESCRIPTION	STOCK NUMBER	UNIT OF ISSUE	QUANTITY REQUESTED	QUANTITY SHIPPED
123	Oropharyngeal airway, Berman, 40mm infant	DYND60400	BX of 12		
124	Oropharyngeal airway, Berman, 60mm, pediatric	DYND60410	BX of 12		
125	Oropharyngeal airway, Berman, 80mm, Adult	DYND60415	BX of 12		
126	Oropharyngeal airway, Berman, 90mm, adult	DYND60420	BX of 12		
127	Oxycodone/Acetaminophen 5mg/325mg #500 tabs	0406-0512-05	CS of 6		
128	Oxygen Mask, Non-Rebreather Newborn	3954-98	CS of 50		
129	Oxygen mask, non-rebreather, adult	HCS4640	CS of 50		
130	Oxygen mask, non-rebreather, pediatric	HCS4642	EA of 1		
131	Penicillin G Potasium 20MU	0049-0530-28	CS of 25		
132	Polymyxin/bacitracin antibiotic ointment, 0.9gm packet	0168-0021-09	BX of 1		
133	Potassium Iodine Tablets-KI	51803-001-02	CS of 1500		
134	Povidone Iodine swabsticks, 10 triple paks	MDS093902	PKG of 1		
135	Pralidoxime 1gm powder vial for injection	0046-0374-06	CS of 46		
136	Probenecid 500mg 8's tab	11819-282-08	BT of 1		
137	Promethazine Phenergan 25mg/1cc	60977-001-01	CS of 40		
138	Prussian Blue, Heyl	58060-002-01	BT of 1		
139	Prussian Blue, Heyl, IND	IND51,700	BT of 1		
140	Rimantadine, Hcl, 100mg tabs	0258-3711-01	BT of 1		
141	Scalp Vein Set	26078	CS of 1		
142	Silvadene Cream 1% Silver Sulfadiazine	49884-600-40	CS of 6		
143	Sodium Chloride 0.9% 3ml Carpuject IV Flush, Preservative Free	0074-1918-33	CS of 8		
144	Sodium Chloride for inj., 0.9 1000ml flexi-bag	2B1324X	CS of 14		
145	Sodium Chloride for inj., 0.9 100ml flexi-bag	2B1302	CS of 96		
146	Solidifier, safesorb	DYNDSB3000	CS of 96		
147	Stapler, Skin, Disposable	054873	CS of 96		
148	Sterile water for injection, preservative free, 10ml vial	0074-4887-10	PKG of 1		
149	Suction catheter 10 FR	DYND40100	CS of 200		
150	Suction catheter 14 FR	31490	CS of 50		
151	Suction catheter 14 FR, sterile, flexible, with control valve	DYND40102	CS of 50		
152	Suction catheter 8 FR	DYND40908	CS of 200		
153	Suction tip, yankauer, w/control vent bulbous tip sterile	505024	CS of 50		
154	Suction tip, yankauer, w/control vent flanged tip non-sterile	DYND50132	CS of 50		
155	Suture, Dexon/vicryl 4-0 30" p-12 needle	SL-5637	BX of 1		
156	Suture, Dexon/vicryl 5-0 18" p-3/p-13 needle	SL-1687	BX of 1		
157	Suture, Dexon/vicryl 6-0 18" p-3/p-13 needle	SL-1613	BX of 1		
158	Suture, Monosof 4-0 18" black PC-3/PC-11 needle	SN-1964	BX of 1		
159	Suture, Monosof 5-0 18" black p-3/p-13 needle	SN-1698	BX of 1		
160	Suture, Monosof 6-0 18" black p-3/p-13 needle	SN-1696	BX of 1		
161	Syringe 10ml, 20G x 1 1/2" needle	3SS-10L2038	CS of 600		
163	Syringe, oral dosing, calibrated 10ml	8881-907102	CS of 500		
164	Tamiflu 75mg Capsules	0004-0800-08	CS of 48		
165	Tamiflu Oral Suspension 12mg/ml 25ml	0004-0810-95	CS of 18		
166	Tape, cloth, 1" x 10 YD, (Durapore or equivalent)	8333-1538-01	BX of 1		
167	Tape, paper, 2"x 10 YD	NON260002	CS of 48		
168	Tourniquet, latex-free, 3/4" x 18"	18680	EA of 1		
169	Tubing, Oxygen, Green bubble w/bubble every 1/8 x 100	8888-230201	EA of 1		

LINE ITEM	DESCRIPTION	STOCK NUMBER	UNIT OF ISSUE	QUANTITY REQUESTED	QUANTITY SHIPPED
170	Vancomycin, 1gm Vials	0074-6533-01	CS of 50		
171	Ventilator, 754	IMP754	EA of 1		
172	Ventilator, LP10 Kit	LP-10	KT of 1		
173	Zanamivir (Relenza) 5mg	0173-0681-01	CS of 16		
174	Zinc-DTPA, Hameln, Licensed	52919-0002-03	CS of 100		
175	Zinc-DTPA, Heyl, IND	14603	BX of 1		

TO BE COMPLETED BY DHMH RSS PERSONNEL

- | | | | |
|----|------------------|-------------|-------------|
| 1. | PICKED BY: _____ | TIME: _____ | DATE: _____ |
| 2. | PACKED BY: _____ | TIME: _____ | DATE: _____ |
| 3. | QA'D BY: _____ | TIME: _____ | DATE: _____ |

TO BE COMPLETED BY THE RECEIVING FACILITY

- | | | |
|----|---|----------------------------|
| 1. | RECEIVED BY: _____ | (NAME) |
| 2. | RECEIVER'S TITLE: _____ | (NAME) |
| 3. | RECEIVER'S
SIGNATURE: _____ | |
| 4. | TIME RECEIVED (MILITARY
TIME): _____ | 5. DATE
RECEIVED: _____ |

Appendix A-5 – MD Responds Activation Request Form



MD Responds Activation Request Form
Maryland Department of Health and Mental Hygiene
Office of Preparedness and Response



REQUESTOR INFORMATION:

Date of Request	
Time of Request	
Name	
Position/Title	
Organization	
Phone	
Alt. Phone	
Email	-
Fax	

VOLUNTEER POINT OF CONTACT (if different from above):

Same as Above? Y/N	
Name	
Position/Title	
Organization	
Phone	
Alt. Phone	
Email	
Fax	

DEPLOYMENT INFORMATION:

Brief Description	
Deployment Date(s)	
Start Time	
End Time	
Site Address	
Volunteer Staging Area (check-in location)	

VOLUNTEER REQUEST INFORMATION:

Profession/ qualifications	Projected Duties	Number Needed

ADDITIONAL INFORMATION:

Volunteer Accommodations	<i>(i.e. lodging, meals, phone/internet access, parking, vaccinations available)</i>
Special Instructions or Precautions for Volunteers	<i>(i.e. dress code, exposure to hazmats, working with children, bring own sleeping gear, no electricity)</i>

SUBMISSION INSTRUCTIONS:

Submit completed MD Responds Activation Form to the MD Responds Program Office via email at mdresponds.dhmh@maryland.gov, or fax at 410-333-5000. The MD Responds Program Coordinator can be contacted 24 hours/day at 443-804-8386 for questions relating to activation and deployment.

NOTE: *For emergent activation requests only-* If the MD Responds Program Office is unavailable or for any reason cannot be reached, the request can be submitted to the DHMH desk at the SEOC via email at dhmh.mema@maryland.gov, or fax at 410-517-3680. The phone number for the DHMH desk at the SEOC is 410-517-3655

ADDITIONAL CONTACT & PROGRAM INFORMATION:

- MD Responds Program Office: (ph.) 410-767-7772; (email) mdresponds.dhmh@maryland.gov; (fax) 410-333-5000.
- Website: <http://mdr.dhmh.maryland.gov/>
- Online Registration: <https://mdresponds.dhmh.maryland.gov/>
- Facebook: www.facebook.com/mdresponds

This section is for DHMH OPR use only.

Approved By: _____

Date: _____

Event Classification:

☐ Emergency Response

☐ Drill/ Exercise

☐ Other

Appendix B – Medical Ambulance Bus Staffing and Deployment Plan



Howard County Department of Fire and Rescue Services

GENERAL ORDER

GENERAL ORDER 320.09

Medical Ambulance Bus Staffing and Deployment

EMERGENCY SERVICES BUREAU

Issue Date: 7/19/2013

Revision Date:

1 APPLICABILITY

2 All personnel

3 POLICY

4 The Howard County Department of Fire and Rescue Services (HCDFRS) has a Medical Ambulance Bus (MAB), designated as
5 MAB-13. The following provides a brief overview of the regional MAB program, as well as the staffing and deployment plans
6 for the unit assigned to Howard County.

7 DEFINITIONS

9 PROCEDURES

10 GENERAL OVERVIEW

11 The Region III Health and Medical Task Force (Task Force) was created in 2006 to establish regional cooperation and
12 collaboration between local, state, federal government agencies and regional healthcare partners in the area of emergency
13 preparedness and response. The Task Force has obtained federal funding to purchase regional Medical Ambulance Buses,
14 along with supplies and equipment to provide medical response capabilities for the entire region. Funds for these purchases
15 were made available through the Baltimore Urban Area Security Initiative (UASI) and the Maryland Department of Health &
16 Mental Hygiene (DHMH) Hospital Preparedness Program (HPP) grant programs.

17 There are two Medical Ambulance Buses within Region III; MAB-13 and its sister MAB assigned to the Anne Arundel County
18 Fire Department. These units are specialized regional assets that may be requested to support a variety of incident types
19 within their respective jurisdictions or throughout the state of Maryland. These incidents may include, but are not limited to,
20 mass casualty incidents, evacuations, medical rehab on large scale incidents, alternate care site support, medical surge events,
21 or as a medical treatment area for a large scale planned event. Each Medical Ambulance Bus is designed to manage various
22 patient configurations that include up to 12 back boarded patients, 24 seated patients, 8 wheelchair patients, or various
23 combination of patients based on the incident needs. While the Medical Ambulance Bus's primary function is to care for Basic
24 Life Support patients, it is also equipped to manage Advanced Life Support patients if Advanced Life Support providers are
25 available.

26 **MEDICAL AMBULANCE BUS MANAGEMENT**

27 The Bureau Chief of the Bureau Emergency Services or designee shall be responsible for the overall management of the
28 Medical Ambulance Bus.

29 The Career Captain assigned to the Bethany Station shall be responsible for the day-to-day coordination of programs necessary
30 to maintain personnel training and unit response readiness.

31 The response of the Medical Ambulance Bus shall include the following response team members:

- 32 • Operators (Driver)
- 33 • Officers (Lieutenant or above)
- 34 • Technicians (Emergency Medical Technician or above)

35 **QUALIFICATIONS FOR RESPONSE TEAM MEMBERS**

- 36 • Operators
 - 37 ○ State of Maryland Class B Commercial Driver's License (CDL)
 - 38 ○ Successful completion of the Medical Ambulance Bus Drivers Training Manual (see **Attachment A**)
 - 39
- 40 • Officers
 - 41 ○ Currently serving at the rank of Lieutenant or above
 - 42 ○ Successfully complete the Medical Ambulance Bus Skills Checklist
 - 43 ○ Approved by the Career Station Captain assigned to the Bethany station
 - 44 ○ Approved by the Bureau Chief of Emergency Services or designee
 - 45
- 46 • Technicians
 - 47 ○ Successfully complete the MAB Skills Checklist
 - 48 ○ Approved by the Career Station Captain assigned to the Bethany station

49 All training records for those approved to respond on the Medical Ambulance Bus shall be maintained by the Bureau of
50 Education & Training.

51 The Career Station Captain assigned to the Bethany station shall be responsible for maintaining an updated list of individuals
52 qualified to operate as a response team member. This updated list shall be provided to the Bureau Chief of Emergency
53 Services, or designee, on the first work day of each month. The list of qualified personnel shall also be provided to the field
54 Battalion Chief Office's for daily field staffing requirements.

55 **TRAINING**

56 In-service training shall be conducted, at a minimum, on a monthly basis for all qualified personnel. Training topics shall
57 include, but not be limited to, General Order 330.01 (Mass Casualty Incidents), Medical Monitoring for Rehab Operations and
58 other topics necessary to support Medical Ambulance Bus potential responses.

59 In-service orientation & familiarization training for all field operational personnel shall be provided by the Bureau of Education
60 & Training on an annual basis.

61 Documentation of all training shall be maintained by the Bureau of Education & Training.

62 **REQUESTS FOR EMERGENCY & NON-EMERGENCY RESPONSES**

63 Emergency response requests made by jurisdictions within the Baltimore-Washington Region shall be coordinated through the
64 Howard County Public Safety Answering Point. When responding, the Officer in Charge shall have “Howard” notify MIEMSS of
65 the unit’s response.

66 Requests for emergency responses outside the Baltimore-Washington region shall be made by the requesting department or
67 agency to the Maryland Emergency Management Agency (MEMA). MEMA will notify and request approval from the Howard
68 County Office of Emergency Management (OEM) for the Medical Ambulance Bus response. The Office of Emergency
69 Management shall coordinate with the Bureau Chief of Emergency Services or designee. The Office of Emergency
70 Management shall be responsible for ensuring that the Baltimore Urban Area Work Group is made aware of the request.
71 MEMA is responsible to ensure that the Maryland Institute of Emergency Medical Services Systems (MIEMSS) Chief of Field
72 Operations is aware of the request.

73 Non-emergency requests should be made as far in advance as possible by the requesting department. Approval for the use of
74 the Medical Ambulance Bus for non-emergency requests shall be at the discretion of the Bureau Chief of Emergency Services.
75 Staffing of the unit for non-emergency events or the use of the Medical Ambulance Bus for any other purpose shall be
76 coordinated through the Bureau of Emergency Services.

77 **EMERGENCY RESPONSE STAFFING**

78 Staff assigned to the Bethany Station shall deploy the Medical Ambulance Bus with a minimum of 3 qualified personnel that
79 shall include an Operator, Officer and Technician.

80 The utility vehicle assigned to the Bethany Station shall also respond with one qualified person to provide operational and
81 logistical support to the Medical Ambulance Bus.

82 In addition to staffing provided from the Bethany Station, a Medical Duty Officer or officer at the rank of Captain or above shall
83 respond to the incident to provide management support to the Incident Commander.

84 **INCIDENT RESPONSE TYPING**

85 The Medical Ambulance Bus may be requested for any incident at the discretion of the Incident Commander. Consideration
86 for response should be given during times of extreme temperatures for the sheltering of citizens or personnel.

87 **BALTIMORE-WASHINGTON REGION DEFINED**

- 88 • Howard County
89 • Anne Arundel County
90 • City of Annapolis
91 • Baltimore County
92 • Baltimore City
93 • Carroll County
94 • Harford County
95 • Frederick County
96 • Montgomery County
97 • Prince George’s County

98

99

100

101

102

103 • **Attachment A**

104

105

106

107

108

A handwritten signature in black ink, reading "John S. Butler", is centered within a white rectangular box. The signature is fluid and cursive.

Deputy Chief John S. Butler Operations Command

Appendix C – Region III USAR Warehouse: ACS Activation Deployment Plan

Region III Maryland Alternate Care Site Equipment and Supply Cache Activation Plan

The Region III Alternate Care Site (ACS) Equipment Cache is stored in the Baltimore City Fire Department Urban Search and Rescue (USAR) warehouse located at 4220 Shannon Drive Suite A-D, Baltimore MD 21213. The following plan outlines the process for activation, deployment and return of cache equipment and supplies.

Activation

All requests for cache activation and deployment are to be made by contacting the local Office of Emergency Management (OEM) that serves the requesting jurisdiction. An OEM directory is attached. Each respective OEM will verify cache activation through the Baltimore City Mayor's Office of Emergency Management. Baltimore City then requests deployment through the Baltimore Urban Area Security Initiative (UASI) Chairman or alternate designee. Requesting hospitals and health departments should **not attempt** to contact the UASI Chairman nor the designated alternate directly.

In effort to sustain inventory controls, requests for activation will trigger an HC Standard alert to determine a) if activation of a jurisdiction specific or region wide MOU has occurred, b) if existing resources have been or are available to be shared as a result of the MOU activation, c) if other resources, included but not limited to those identified in the Region III Resource Management Plan have been activated.

Deployment

If the USAR team is available, they have the equipment and personnel to transport the ACS equipment cache to a requested location. This should be considered the best method to have the ACS equipment cache moved. If the USAR team is deployed and therefore unavailable, each requesting hospital and / or local health department will be responsible for loading and transporting their requested cache portion to the desired location. In addition, if the USAR team is deployed the warehouse forklift is also deployed with the team. An additional forklift has been purchased for the warehouse to eliminate barriers to cache access by other Region III partners.

The warehouse address listed above can be entered into any Global Positioning System for additional directions on getting to the facility. Site features include multiple loading docks on the front, side and rear of the building. All drivers should report to dock #4 to obtain cache assets. A site map with loading docks is attached.

In addition, a directory of vehicle fleets for all Region III hospitals and health departments is updated annually and attached to this plan. A dock height 24' box truck with a lift gate is recommended for transporting the cache in the most efficient manner. For reference, cache assets are stored in Ropak containers measuring 40 X 42 X 48. While other type vehicles may be used, additional cache breakdown would be required to create smaller loads for transport by smaller vehicles. The requesting hospital or health department is ultimately responsible for breaking down the cache into appropriate sizes for safe transport.

All partners are strongly encouraged to have their own pallet jack equipment for unloading the cache upon return to their respective facilities. Two additional pallet jacks are available upon request and will be provided on a first come first serve basis provided there is no demand for this resource at the USAR warehouse itself.

All drivers should be accompanied by at least one other adult capable of assisting in the loading process. Any hospital or health department representative that has successfully completed the forklift operator training detailed below should be part of the above recommended two-person minimum for reporting to the warehouse.

The loading phase requires use of licensed forklift operators to pull and load storage containers on box trucks. A directory of licensed operators may be found in Attachment D. USAR division leaders will manage operator recertification costs as applicable.

Requests for additional forklift support beyond the licensed operators identified in this plan must be made via the local OEM's who will negotiate additional support as needed. The names and affiliation of personnel not pre-identified in this plan must be forwarded to Baltimore City OEM prior to their arrival at the warehouse.

USAR Warehouse Access

For security reasons spare keys and door alarm codes are not distributed and / or disclosed. Hospitals and health departments must make requests for warehouse access through their local OEM. An OEM directory is attached.

Each local OEM will be responsible to convey requests for warehouse access through the Baltimore City OEM. Baltimore City OEM maintains an active directory listing of individuals that can unlock the warehouse facility. Hospitals and health departments **should not attempt** to contact the warehouse directly to request access.

Inventory Management

As stated above, the Baltimore City OEM controls access to the warehouse and will generally be present to provide such access during activation. If the situation permits the Baltimore City OEM representative will also assume the role of warehouse logistics manager to help stage the cache for deployment. However, the requesting facility must appoint an Inventory Manager who will

be responsible for loading and tracking all supplies transported, used and returned and should be prepared to identify this individual upon request for cache activation. In the event USAR sends the supplies on behalf of the requesting partner, the facility making the supply request must send a designee to assume the Inventory Manager role. USAR team members only serve as a transportation resource *if available* and do not assume an Inventory Manager role specific to the ACS cache.

The Inventory Manager will complete an inventory management form which has been created to track ACS cache equipment and supplies. A copy of the form is attached to this plan. The Inventory Manager must sign out all ACS cache equipment and supplies before leaving the warehouse. All equipment and unused supplies must be returned to the warehouse within 30 days. In addition all used supplies will be replenished by the requesting partner within 30 days. Once again the Inventory Manager must sign in when returning cache assets.

Warehouse Safety

Safety and efficiency must be given priority when the ACS cache is activated. Please note the following when accessing the USAR warehouse:

Drivers should report to the warehouse with at least one other adult capable of assisting with loading and unloading.

A forklift is mandatory in removing ACS equipment from storage shelving and positioning equipment for loading. Attempts to remove equipment via other methods are not permitted. Only trained forklift operators may operate the forklift. Attempts by untrained operators are strictly prohibited. Other lifting tools such as pallet jacks will be used at the discretion of the warehouse manager.

It is recommended that all cache assets be transported in a dock height 24' box truck with lift gate. While other vehicles may be used all drivers must understand the maximum load capacity before leaving warehouse grounds. Do not attempt to load vehicles beyond maximum capacity.

Drivers may not leave the grounds until they have signed out all outgoing equipment and signed in all returned equipment.

Do not attempt to break in to the warehouse. Access procedures outlined above must be followed.

In the event of warehouse related accidents and / or injuries, workers comp related claims are the sole responsibility of the hospital or health department of which the individual is employed.

Cache Maintenance

There are currently no operating budgets available to replace expired or depleted items in the cache. Replacement of expired cache equipment and supplies will continue to be supported

through federal UASI grants to the extent funding is available. In addition, forklift operator recertification costs will be evaluated on a three-year cycle.

All equipment and unused supplies must be returned to the warehouse within 30 days. In addition, all used supplies will be replenished by the requesting partner within 30 days.

Plan Maintenance

Applicable attachments such as vehicle fleet directories and licensed forklift operator directories should be reviewed and updated at least annually. Core content such as names of individuals and their contact information should also be updated at least annually.

List of Attachments

Attachment A Office of Emergency Management (OEM) Directory

Attachment B Region III Vehicle Fleet

Attachment C USAR Warehouse Loading Dock Map

Attachment D Licensed Fork Lift Operator Directory

Attachment E Warehouse Inventory Asset Tracking Sheet

Baltimore UASI Chair

Date

Attachment A: Office of Emergency Management Directory

Annapolis City

Office: 410-216-9167

24 Hour: 410-268-4141

Anne Arundel County

Office: 410-222-0600

24 Hour: 410-222-8276

Baltimore City

Office: 410-396-6188

24 Hour: 410-396-5689

Baltimore County

Office: 410-887-5996

24 Hour: 410-307-2052

Carroll County

24 Hour: 410-386-2260

Harford County

24 Hour: 410-638-3400

Howard County

Office: 410-313-6030

24 Hour: 410-313-2950

Attachment B: Region III Vehicle Fleet

ACS Initiative
Vehicle
Survey

REGION III HOSPITALS	Vehicle Type	Fit Pallet? Y/N	Comments	Lift gate	Lease	Fork lift/Pallet jack
Columns Defined		Can you fit pallet in vehicles listed?		Do vehicles listed have a lift gate?	Ability to lease a 24' box truck with lift gate, if needed?	Any pallet jacks or fork lifts on site?
Anne Arundel Medical Center	2 pickups and 1 van	Yes(1)	Van is cargo. 1 pickup is full-size; the other is a small bed.	No	No	Yes; pallet jacks
Baltimore Washington Medical Center (Univ. of Maryland)	4 dr jeep					
	Chevy Silverado p/u					
	8x12 open top trailer that can be towed by p/u	Yes	Also have 2-Boc trailers- currently storing hazmat materials, these could be emptied and utilized to move supplies	No	No	Yes, pallet jack
Bon Secours Baltimore	3 multi- passenger vans					
	4 mini vans					
	3 p/u trucks			Yes		
	3 passenger vehicles/cars		5 passengers each			
	1 school bus					
	5 SUVs		7 passengers each			
	5 transportation buses		12 passengers each	Yes		
	1 dump truck					
			p/u trucks and trailers will hold pallets.	Yes		Yes, one pallet jack
	2 trailers	Yes				
Carroll Hospital	1 Pick up	Yes(1)				
	1 Envoy	No				
	1 Escape	No				
	Carmate Trailer (2)	No	One for hazmat and one surge supplies	No	Yes	Yes, pallet jack
GBMC	2 SUVs	No				

	2 3/4 ton pick up	Yes		No	No	
	4WD ATV	No				
	Multiple Pallet Jacks and 1 fork lift					Yes
Hopkins Bayview	1 ton box truck 40'	Yes		No	No	
	1 cargo van	Yes	multiple assets within system that support materials management and supply chain systems.	No	Yes	Yes
Hopkins Hospital	multiple assets in fleet	Yes	At Hopkins, we have the appropriate vehicles within our system that support our supply chain departments.	Yes	Yes	Yes
Howard County General	1 ton stake body truck 2 - 3/4 ton pick-ups	Yes	Also have relationship with Apple Ford for additional assets.	No	No	No
University Maryland Medical Center Midtown Campus	1 4x4 pickup truck	Yes (1)	Bed would hold one pallet	No	Yes	Yes
	2 AWD mini vans	Yes(1)	Seats could be removed from vans to hold a single pallet if necessary	No		Yes
	2 large SUV	No		No		Yes
	2 4x4 jeeps	No		No		Yes, pallet jack
MedStar Franklin Square	2 pickup trucks	Yes	Can also request support from corporate office	Yes	No	Yes
	2 SUV's	No				
	1 dump truck	Yes				
	2 box trucks	Yes		Yes		
MedStar Good Samaritan	3 Transportation Buses	No	Passenger	No	Yes	1 Fork Lift
	3 Vans	No	Passenger	No		1 Power Pallet Jack
	4 Pickup Trucks	Yes	Cargo	No		3 Manual Pallet Jacks
	1 Box Truck	Yes	Cargo	Yes		
	1 Trailer	Yes	Cargo	No		
	1 Dump Truck	Yes	Can also request	No		

			support from corporate office			
MedStar Harbor Hospital	4 pickup trucks	Yes		No	Yes	Yes, pallet jack
	1 van (mini)	No	holds up to 5 fair amount of carry area in rear	No		
	3 SUV's	Yes	5 passengers each very little room in storage area	No	Yes	
MedStar Union Memorial	5 – 4X4s SUVs	No		No	No	No
	2 pickup trucks that can each hold one pallet	Yes	No box truck	No	No	Yes, pallet jack
Mercy Medical Center	2 4X4 SUVs	No		No	No	Yes, pallet jack
Northwest Hospital	3 pick ups	Yes		No	No	Yes, pallet jack
Sheppard Pratt	7 buses					
	35 vans/pickups between all locations	Yes		No	Yes	Yes to both
Sinai Hospital	5 Mini Van	N	5 Passenger	no	no	yes to both
	1 Accessible Van	N	1 Wheelchair location	no	no	
	2 Cargo Vans	Y	Cargo van	no	no	
	1 Dump Truck	N	Dump Truck	no	no	
	1 Bus	N	21 Passenger Bus no Wheelchair Lift	no	no	
	28 Bus	N	12 Passenger with 2 Wheelchair Locations	no	no	
	3 Bus	N	10 Passenger with 3 Wheelchair Locations	no	no	
	1 Bus	N	14 Passenger with 2 Wheelchair Locations	no	no	
	9 Passenger Vehicles	N	4 Passenger Vehicles	no	no	
	4 SUV's	N	4 Passenger Vehicles	no	no	
	1 Cube Truck	Y	Cube Cargo Van	yes	no	
	1 Refridgerator Truck	Y	Refridgerator Truck	yes	no	
	1 Box Truck	Y	Cargo Height Box Truck	yes	no	

	4 4WD SUV's	N	4WD SUV Passenger Vehicles	no	no	
	4 Pick-Up Trucks	Y	Pick-Up Trucks	yes	no	
Spring Grove Hospital Center	5 15-passenger vans	N	max ambulatory: 12, no wheelchair, no bed-bound, no forensic, no hydraulic lift, License Class C	N		
	8 12-passenger vans	N	max ambulatory: 10, no wheelchair, no bed-bound, no hydraulic lift, License Class C	N		
	2 standard vans	N	forensic: 14, no hydraulic lift, License Class C	N		
	1 handicap bus	N	min ambulatory: 17, max ambulatory: 20, wheelchair: 1, no bed-bound, no forensic, no hydraulic lift, License Class CDL	N		
	1 non-handicap bus	N	max ambulatory: 30, no wheelchair, no bed-bound, no forensic, no hydraulic lift, License Class CDL	N		
	2 2-row SUVs	N	max ambulatory: 3, no wheelchair, no bed-bound, forensic: 2, no hydraulic lift, License Class C	N		
	1 2-row SUV	N	max ambulatory: 3, no wheelchair, no bed-bound, no forensic, no hydraulic lift, License Class C	N		
	4 14ft box trucks	Y	max ambulatory: 0, no wheelchair, no bed-bound, no forensic, License Class C		2	

	1 12ft box truck	Y	max ambulatory: 0, no wheelchair, no bed-bound, no forensic, no hydraulic lift, License Class C	N		
	2 lift gates	Y	hydraulic lift	N		
	1 8ft stake body	Y	max ambulatory: 0, no wheelchair, no bed-bound, no forensic, no hydraulic lift, License Class C	N		
	4 half ton extended cab	Y	min ambulatory: 0, max ambulatory: 0, no wheelchair, no bed-bound, no forensic, no hydraulic lift, License Class C	N		
	8 half ton standard cab	Y	min ambulatory: 0, max ambulatory: 0, no wheelchair, no bed-bound, no forensic, no hydraulic lift, License Class C	N		
	2 quarter ton standard cab	Y	min ambulatory: 0, max ambulatory: 0, no wheelchair, no bed-bound, no forensic, no hydraulic lift, License Class C	N		
	5 sedans	N	min ambulatory: 2, max ambulatory: 3, no wheelchair, no bed-bound, no forensic, no hydraulic lift, License Class C	N		
	1 used ambulances	N	min ambulatory: 1, max ambulatory: 2, no wheelchair, bed-bound: 1, no forensic, no hydraulic lift, License Class C	N	Y	Y - 2 pallet j./one fork

St Agnes Hospital	1 Pick-up truck					
	1 Toyota RAV4					
St. Joseph Medical Center (Univ. of Maryland)	1 3/4 ton pick up	Yes		No	No	Yes, Pallet Jack
	1 mini van	No		No	Yes	
	1 SUV	No		No	Yes	
	1 Cargo Van	No		No	Yes	
University of Maryland Medical Center	1 F250 pickup with lift gate	Yes				
	1 econoline van	Yes				
	2 minivans		Other passenger only vehicles - not available	Yes on F250	Yes	Yes
Upper Chesapeake Health (Univ. of Maryland)	2 Ford Escape SUVs	No	1 at UCMC, 1 at HMH	No		
	2 Ford F-150 Pickups	Yes	1 at UCMC, 1 at HMH	No		
	3 Ford E-150 cargo vans	Yes	1 at UCMC, 1 at Swan Creek Community Outreach office (Havre de Grace), 1 at HMH	1 Yes, 1 No		
	1 Freightliner RV	No	Located at Swan Creek Community Outreach office - Set up as mobile clinic vehicle	No		
	1 F550 12' Box Truck	Yes	Located at Riverside warehouse	Yes		
	1 28' Box Truck	Yes	Located at HMH	Yes		
Local Health Departments	Vehicle Type	Fit Pallet? Y/N	Comments	Lift gate	Lease	Fork lift/Pallet Jack
Columns Defined		Can you fit pallet in vehicles listed?		Do vehicles listed have a lift gate?	Ability to lease a 24' box truck with lift gate, if needed?	Any pallet jacks or fork lifts on site?
Anne Arundel County	2 - Four-wheel drive vehicles	No		No	Yes	Yes, 1 Pallet Jack and 1 pallet lift stacker
	1 - Van	No		No		

	4 - Trucks (of the four: 1 Four-wheel drive, 3 open-bed trucks)	No	Also, have MOU with County Library system to use box trucks.	No	Yes	Yes, 1 Pallet Jack and 1 pallet lift stacker
	38 - sedans	No		No		
Baltimore City	1 box truck with lift gate	Yes		Yes		2 pallet jacks off site
	2 vans	No		No		
	1 small pick-up truck	No		No		
	1 compact car	No		No		
Baltimore County	HHS motor pool	No	HHS has a small fleet of sedans used by other health divisions; (1) 16-passenger van; 3 cargo vans; NOTE that all motorpool vehicles are typically unavailable due to other assignments—emergency use only. Schools have box trucks w/lift gates that we utilize during PODs	No	Yes	No
	1 GMC 4x4 covered pickup w/10' trailer	No	PHEP leases from County (owned)	No	yes	PHEP: 2 jacks & 2 stackers; County has forklifts available during an emergency
	1 10' box truck w/lift gate but is a State DSS asset	Yes	PHEP has pallet stacker and 2 pallet jacks at PHEP warehouse; DSS has pallet jack and pallet stacker at DSS warehouse/DGC with loading dock, DHR box truck with lift gate at Drumcastle (state asset), DPW has fleet of	Yes	No	DSS has 1 jack & 1 stacker; these are state assets

			box trucks with lift gates and forklifts			
Carroll County	Ford E-350 Super Duty Box Truck	Yes	Box Dimensions: 6' 8" H X 7' 8" W X 14' 6" D;	No/ N/A	Likely Availability Dependent	Yes, 1-PJ & 1-FL
Harford County	26' box truck with lift gate	Yes		Yes	No	No
Howard County	1 Sprinter van, 25 Sedans and SUVs, 1 RV, and 6 6'x12' trailers with capacity of 7,000 lbs.	No	We also have access to county vehicles, which contain box trucks, and truck with a lift gate	No	Yes	2 pallet jacks. County has fork lifts, if needed.
Other Agencies	Vehicle Type	Fit Pallet? Y/N	Comments	Lift gate	Lease	Fork lift/Pallet Jack
Columns Defined		Can you fit pallet in vehicles listed?		Do vehicles listed have a lift gate?	Ability to lease a 24' box truck with lift gate, if needed?	Any pallet jacks or fork lifts on site?
Annapolis Fire Department	3 four wheel drive pickup trucks					

Attachment C: USAR Warehouse Loading Dock Map

**Region III Alternate Care Site Cache
4220 Shannon Dr. Baltimore MD 21213**

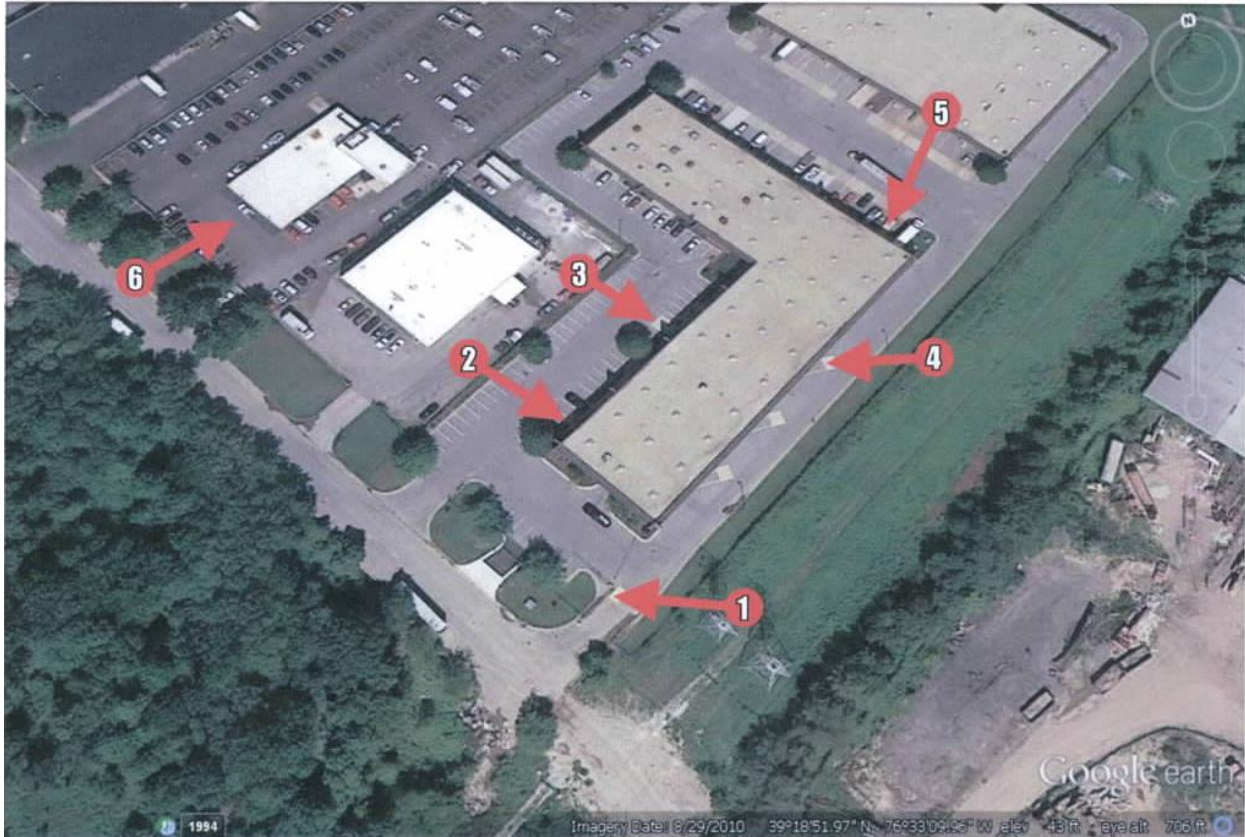

1. Gated entry to loading dock
2. Warehouse entry (walk-in entrance only, no vehicles)
3. Ramp drive in access (not for hospital / health department use)
4. 4' height loading dock
5. Verizon office suites
6. Pete's Cycle

Attachment D: Licensed Fork Lift Operator Directory

Region III ACS Cache Fork Lift Operator Directory
--

*All names on list have been trained by certified instructor.
--

Name	Email	Cell #	Organization	Organization / Office Phone #
Steven Karas	stephen.karas@baltimorecity.gov	443-392-7418	Baltimore City Fire Dept. Urban Search and Rescue	443-984-3715
Gerald Jones	gerald.jones@baltimorecity.gov		Baltimore City Health Dept.	410-396-4398
Michael Hurd			Baltimore City Health Dept.	410-396-4398
Ericka Grey Wylie	ewylie@lifebridgehealth.org	410-908-3456	Northwest Hospital Center	410-521-6980 or 410-521-2200

Attachment E: Warehouse Inventory Asset Tracking Sheet

Equipment description (individual resource)	Container code	Deployment location	Jurisdiction	Date of deployment	Name	Signature	Contact information (phone number and e-mail address)	Date of return	Name	Signature	Contact information (phone number and e-mail address)

Appendix D – Region III Resource Management Directory

*Region III Health & Medical Coalition

Entity	Name/ Member	Title	Phone	E-mail	Fax	Alternate	Alt Phone	Alt E-mail
<i>AGENCY</i>								
AA County Health	Debbie Saylor*	Program Manager	410-222-4495	Hdsayl99@aacounty.org		Debra Curro	410-222-7187	hdcurr11@aacounty.org
Annapolis City Fire/EMS	Dan Grimes*		410-263-7978	dagrimes@annapolis.gov		Richard Butler	443-336-2949	rdbutler@annapolis.gov
Anne Arundel County Hospitals	Patty Sherman*	EM Coordinator	443-481-1297	psherman@aahs.org		Marsha Hora	410-553-2926	mhora@bwmc.umm.s.org
Anne Arundel Fire/EMS	James Wilkison	Battalion Chief	410-222-8398	Fdwilk10@aacounty.org		Mark Dubel	443-534-6417	fddubel@aacounty.org
Balt. City Health	Jennifer Martin *	Director	443-984-2618	jennifer.martin@baltimorecity.gov		Kimberly Eshleman	443-984-2620	Kimberly.eshleman@baltimorecity.gov
Balt. City Fire/EMS	Mark Fletcher*	Deputy Fire Chief	410-365-2339	mark.fletcher@baltimorecity.gov		Jim Matz	410-365-6212	james.matz@baltimorecity.gov
Balt. City Hospitals	Howie Gwon*	Senior Director, Coalition Vice Chair	410-502-6122	hgwon@jhmi.edu		Dianne Whyne	O: 410-735-6438 C: 443-257-	dwhyne@jhmi.edu

Entity	Name/ Member	Title	Phone	E-mail	Fax	Alternate	Alt Phone	Alt E-mail
							7535	
Balt. County Fire/EMS	Christian Griffin*	Director	410-887- 4860	cgriffin@baltimorecount ymd.gov	410- 832- 8505	Shift Comman der	410- 887- 4860	rschenning@baltimo recountymd.gov
Balt. County Health	Terry Sapp*	PHEP	410-887- 2428	tsapp@baltimorecounty md.gov	410- 377- 8964	Liz Johnson	410- 887- 2717	ekjohnson@baltimor ecountymd.gov
Balt. County Hospitals	Christina Hughes*	Chair, Health & Medical Coalition	443-777- 7380	christina.hughes@medst ar.net	443- 777- 7449	Loreal Froat	443- 777- 2479	loreal.froat@medstar .net
BWI Fire	Barbara Lowman	EMS Lieutenant	410-859- 7709	blowman@bwiairport.co m				
Carroll CCVESA	David Coe*	EMS Operations Chairman	443-375- 0642	dcoe@nwfd10.org		Curtis Wiggins	410- 848- 1488	emstc@ccvesa.org
Carroll County Health	Tierney Youngli ng*	Communit y Health Nurse Program Supervisor	410-876- 4857	tierney.youngling@mar yland.gov	410- 876- 4959	Cheryl Webb	410- 876- 4817	cheryl.webb@maryl and.gov
Carroll County Hospitals	Tom Jeffers*	EM & Envrt'l Safety Manager	410-871- 6756	tjeffers@carrollhospitalc enter.org	410- 857- 7169	Joe Brown	443- 862- 3894	jobrown@carrollhos pitalcenter.org
DHMH State Facilities	TBD*					Al Romanos ky	410- 767- 6631	al.romanosky@mary land.gov

Entity	Name/ Member	Title	Phone	E-mail	Fax	Alternate	Alt Phone	Alt E-mail
Harford County EMS	Linda Dousa*	EMS Coordinato r	410-808- 1553	ldousa@verizon.net	410- 676- 6742			
Harford County Health	Lisa Swank*	PHEP	410-877- 1028	lisa.swank@maryland.g ov	410- 420- 3448	Susan Kelly	410- 877- 1010	susan.kelly@maryla nd.gov
Harford County Hospitals	Karen Goodiso n*	Dir., Respirator y Care/Pulm onary & Lung Transplant Services	443-643- 2327 443-643- 3387	kgoodison@uchs.org	443- 843- 7951	Amy Myers	443- 643- 3120	amyers@uchs.org
Howard County DFRS	Jimmy Brothers *	Battalion Chief	410-313- 0649	jbrothers@howardcount ymd.gov	410- 313- 6099	Mike Stoner	443- 398- 0484	fd2184@howardcou ntymd.gov
Howard County Health	Lee Cornwel l	Director, Emergency Preparedne ss	410-313- 6306	hcornwell@howardcoun tymd.gov		Shantu Scatliffe	410- 313- 6293	sscattliffe@howardco untymd.gov
Howard County Hospitals	Gene Mellin*	Director, EM	410-740- 7617	gmellin@jhmi.edu	410- 740- 7610			
AA County OEM	Michael O'Conne ll*	Director	410-222- 0603	fdoconn@aacounty.org	410- 222- 0690	Denise Rogers	410- 222- 0604	fdrogers@aacounty. org
Reg. III EMS Council	Alex Perricon e		443-865- 0664	Alex.perricone@baltime recity.gov				
MHA	Meghan	Senior	443-878-	mallen@mhaonline.org				

Entity	Name/ Member	Title	Phone	E-mail	Fax	Alternate	Alt Phone	Alt E-mail
	Allen*	Vice President, Operations	6112					
MEMA	John Dulina*		443-865- 8638	john.dulina@maryland.gov				
MIEMSS Reg. III	Lisa Chervon *		410-706- 3996	lchervon@miemss.org		Jeff Huggins	410- 706- 3996	jhuggins@miemss.org
MIEMSS Reg III Med Director	Tim Chizmar *	Reg. III Medical Dir.	443-643- 2000	tchizmar@umem.org			410- 913- 6717	
Balt. UAWG, Baltimore City Office of Emergency Manageme nt	Cal Bowman *	Sr. Policy Analyst, Baltimore UASI Coordinato r	C: 443-791- 3567 O: 410-396- 6179	calvin.bowman@baltimorecity.gov	410- 323- 1025	Joe Herr	410- 292- 3838	josephherr@verizon.net
CDC/SNS	TBD*							
VA Maryland Healthcare System, US Dept of Veterans Affairs								
Office of Emergency	Dave Csernak	Area Emergency	202-258- 8448	david.csernak@va.gov				

Entity	Name/ Member	Title	Phone	E-mail	Fax	Alternate	Alt Phone	Alt E-mail
Managem nt, Region III, US Dept of Veterans Affairs	*	Manager						
Reg. III ACS @ GBMC	Michelle Tauson		443-849- 3036	mtauson@gbmc.org	443- 849- 6029			
DHMH/HP P	Kathleen Long*	Reg. III Coordinato r	443-388- 6290	Kathleen.long@marylan d.gov	410- 333- 5000	Corinne Edds	410- 767- 8105	Corinne.edds@mary land.gov
<i>HOSPITAL</i>								
Anne Arundel Medical Center	Patty Sherman	Nurse, Supervisor	443-506- 8892	psherman@aahs.org	443- 481- 1334			
Bon Secours	Jocelyn Pope		410-362- 3609	Jocelyn_Pope@bshsi.or g	410- 362- 3578			
Carroll Hospital	Thomas Jeffers	Manager, EM & Safety	410-871- 6756	tjeffers@carrollhospitalc enter.org	410- 857- 7169			
Greater Baltimore Medical Center	Michelle Tauson		443-849- 4362	mtauson@gbmc.org	443- 849- 6029			
Harford Memorial	Karen Goodiso	Dir., Respirator	443-643- 2327	kgoodison@uchs.org	443- 843-	Amy Myers	443- 643-	amyers@uchs.org

Entity	Name/ Member	Title	Phone	E-mail	Fax	Alternate	Alt Phone	Alt E-mail
	n*	y Care/Pulm onary & Lung Transplant Services	F: 443-643- 3387		7951		3120	
Howard County General	Gene Mellin	Director, EM	410-740- 7617	gmellin@jhmi.edu	410- 740- 7610			
Johns Hopkins	Howard Gwon	Vice Chair, Health & Medical Coalition	410-502- 6122	hgwon@jhmi.edu	410- 502- 7144			
Johns Hopkins- Bayview	Todd Dousa	EM & Safety Coordinato r	410-550- 9435	tdousa1@jhmi.edu	410- 550- 3049	Rachel DeMunda	410- 555- 3049	Rdemund1@jhmi.ed u
Kennedy Krieger	Daniel Hendric kson		443-923- 2885	hendrickson@kennedyk rieger.org				
Levindale	Ericka Wylie- Chamber s		410-496- 6980	ewylie@lifebridgehealth .org		Terry Carney	410- 601- 8306	tcarney@lifebridgeh ealth.org
Medstar Franklin Square	Christina Hughes	Director, Healthcare System Preparedne ss	443-777- 7380	christina.hughes@medst ar.net	443- 777- 7449	Loreal Froat	443- 777- 2479	Loreal.froat@medsta r.net
Medstar Harbor	Brian Gray	Director, Safety	410-350- 7795	brian.k.gray@medstar.n et	410- 350-			

Entity	Name/ Member	Title	Phone	E-mail	Fax	Alternate	Alt Phone	Alt E-mail
		Mngmt.			2050			
Medstar Good Samaritan	Eddie Johnson		443-444- 4214	Edward.w.johnson@me dstar.net	410- 554- 2206			
Medstar Union Memorial	Eddie Johnson		443-444- 4214	Edward.w.johnson@me dstar.net	410- 554- 2206			
Mercy	Dimitris Stamidis	Quality Manager	410-332- 9125	dstamid@mdmercy.com	410- 332- 9178			
Mount Washingto n Peds	Kathleen Shanks		410-578- 2664	kshanks@mwph.org	410- 542- 8717			
Northwest	Ericka Gray- Wylie	Emergency Manageme nt Coordinato r	410-496- 6980	ewylie@lifebridgehealth .org	410- 521- 7269	Nelson Figueroa	410- 496- 8714	nfigueroa@lifebridg ehealth.org
St. Agnes	Ty Davis		667-234- 8928	Ty.davis@stagnes.org	410- 368- 3522	Cheri Hahn	667- 234- 6000	chahn@stagnes.org
Sheppard Pratt	Larry Olsen	Occupation al Safety Officer	410-938- 3248	lolsen@sheppardpratt.or g	410- 938- 3732		410- 371- 4166	
Sinai	Amy Reisner		410-601- 2468	areisner@lifebridgehealt h.org	410- 601- 9468			

Entity	Name/ Member	Title	Phone	E-mail	Fax	Alternate	Alt Phone	Alt E-mail
UM Baltimore Washingto n Medical Center	Stan Mezews ki		410-787- 4734	Stan.mezewski@umm.e du	410- 787- 4304			
Univ. of Maryland Medical Center	Craig Savagea u	EM Coordinato r	410-328- 3467 C:443-890- 1073	csavageau@umm.edu	410- 328- 9500			
UMMC Midtown	Michael Plank		410-225- 8022	mplank@umm.edu	410- 225- 8101			
UM St. Joseph	Robert Wojtek	Manager, Security & Preparedne ss	410-337- 4856	Robertwojtek@umm.ed u	410- 337- 3981			
UM Upper Chesapeak e	Amy Myers		443-643- 3120	amyers@uchs.org	443- 843- 7951			
LOCAL & CITY EOC CONTACTS								
Anne Arundel County EOC	Michael O'Conne ll	Director	410-222- 0603	fdoconn@aacounty.org	410- 222- 0690	Denise Rogers	410- 222- 0600	fdrogers@aacpunity. org
Baltimore City EOC	Bob Maloney	Emergency Manager	410-396- 6188; After hrs.: 410- 396-3100 (operator), 410-369-	eoc@baltimorecity.gov	410- 410- 396- 1931	Connor Scott	410- 410- 396- 6188	eoc@baltimorecity.g o

Entity	Name/ Member	Title	Phone	E-mail	Fax	Alternate	Alt Phone	Alt E-mail
			5684 (fire dispatch)					
Baltimore County EOC	Mark Hubbard	Director	410-887- 5996	mhubbard@baltimoreco untymd.gov	410- 832- 8515		443- 829- 8119	
Carroll County EOC	Doug Brown	Emergency Manageme nt Coordinato r	O: 410-386- 2296 C:410-596- 9411	dwbrown@ccg.carr.org	410- 848- 3794	Valerie Hawkins	410- 386- 2592 C:443- 536- 3644	vhawkins@ccg.carr. org
City of Annapolis EOC	Kevin Simmons	Deputy Chief	410-216- 9167	kjsimmons@annapolis.g ov	410- 216- 9189	David Mandell	410- 216- 9167	dsmandell@annapoli s.gov
Harford County DES	Steve Welzant	Emergency Manageme nt Planner	410-588- 5739	smwelzant@harfordpubl icsafety.org	410- 638- 4248			
Howard County EOC	Ryan Miller	Director	410-313- 6030	rmiller@howardcounty md.com	410- 313- 6099			
<i>JURISDICTIONAL OEMS</i>								
Annapolis City			Office: 410- 216-9167, 24 Hr.: 410- 268-4141					
Anne Arundel County			Office: 410- 222-0600, 24 Hr.: 410- 222-8276					
Baltimore City			Office: 410- 396-6188,					

Entity	Name/ Member	Title	Phone	E-mail	Fax	Alternate	Alt Phone	Alt E-mail
			24 Hr.: 410-396-5689					
Baltimore County			Office: 410-887-5996, 24 Hr.: 410-307-2052					
Carroll County			24 Hr.: 410-386-2260					
Harford County			24 Hr.: 410-638-3400					
Howard County			Office: 410-313-6030, 24 Hr.: 410-313-2950					

Appendix E – DHMH State Facilities Emergency Contacts List

DHMH STATE FACILITIES Emergency Manager Contacts

September 2016

Brian M. Hepburn, MD
Executive Director, DHMH Facilities Emergency Management

Maryland Department of Health and Mental Hygiene
Spring Grove Hospital Center, DIX Building
55 Wade Avenue
Catonsville, MD 21228
Phone: 410-402-8452
Email: brian.hepburn@maryland.gov

[vacant]

Director, DHMH Facilities Emergency Management

Maryland Department of Health and Mental Hygiene
Spring Grove Hospital Center, DIX Building
55 Wade Avenue
Catonsville, MD 21228

Administrative contacts: Yolanda Jiggetts, yolanda.jiggetts@maryland.gov
Ron Null, ron.null@maryland.gov

REGION I

Thomas B. Finan Center

Cindy Gero
10102 Country Club Road, SE
Cumberland, MD 21502
Phone: 301-777-2276
Cell: 443-827-2586
cindy.gero@maryland.gov

REGION II

Potomac Center Jared Blakeslee 1380 Marshall Street Hagerstown, MD 21740 Phone: 240-313-3566 jared.blakeslee@maryland.gov	Western Maryland Hospital Center Janice Green, Director of Safety & Security 1500 Pennsylvania Avenue Hagerstown, MD 21742 Phone: 301-745-4812 janice.green@maryland.gov
Western Maryland Hospital Center Alan Caho, Director of Environment Care 1500 Pennsylvania Avenue Hagerstown, MD 21742 Phone: 301-745-4844 alan.caho@maryland.gov	

REGION III

Clifton T. Perkins Hospital Center Debra Leaberry Director of Environment of Care 8450 Dorsey Run Road Jessup, MD 20794 Phone: 410-724-3044 Cell: 443-681-0622 debra.leaberry@maryland.gov	Jessup SETT James Lee, Chief of Police 8450 Dorsey Run Road Jessup, MD 20794 Phone: 410-970-7473 james.lee@maryland.gov
Spring Grove Hospital Center Andrea Braid, Chief Operating Officer 55 Wade Avenue Catonsville, MD 21228 Phone: 410-402-7301 Cell: 410-292-4653 andrea.braid@maryland.gov	Spring Grove Hospital Center Timothy Lebo Safety Officer & Emergency Mgr. 55 Wade Avenue Catonsville, MD 21228 Phone: 410-402-7378 timothy.lebo@maryland.gov
Springfield Hospital Center Iris Mielke, Director, Performance Improvement & Patient Safety Springfield Hospital Center 6655 Sykesville Road Sykesville, Maryland 21784	Springfield Hospital Center Dan Triplett, Chief Operating Officer Springfield Hospital Center 6655 Sykesville Road Sykesville, Maryland 21784 Phone: 410-970-7010

Phone: 410-970-7040 iris.mielke@maryland.gov	dan.triplett@maryland.gov
RICA – Baltimore Tracey Heslop, COO 605 South Chapel Gate Lane Catonsville, MD 21229 Phone: 410-368-7825 tracey.heslop@maryland.gov	Sykesville SETT James Lee, Chief of Police 6655 Sykesville Road Sykesville, MD 21784 Phone: 410-970-7473 james.lee@maryland.gov

REGION IV

Deer's Head Hospital Center Kim Gallagher Director of Performance Improvement 351 Deer's Head Hospital Road Salisbury, MD 21801 Phone: 410-543-4075 kim.gallagher@maryland.gov	Deer's Head Hospital Center Margaret Smith Safety Officer 351 Deer's Head Hospital Road Salisbury, MD 21801 Phone: 410-543-4091 margaret.smith@maryland.gov
Eastern Shore Hospital Center Cory Perdue Director, Environment of Care P.O. Box 800 Cambridge, MD 21613 Phone: 410-221-2333 Cell: 443-827-2258 cory.perdue@maryland.gov	Holly Center Debra Munford, Chief Operating Officer P.O. Box 2358 Salisbury, MD 21802 Phone: 410-572-6343 Cell: 443-827-2451 debra.munford@maryland.gov

REGION V

John L. Gildner RICA – Rockville Ann L. Miller, Chief Operating Officer 15000 Broschart Road Rockville, MD 20850 Phone: 301-251-6872 Cell: 443-681-0721 ann.miller@maryland.gov

Appendix F – Responsibilities by Agency or Organization

This appendix is a brief summary of core responsibilities of each described party in this Region III Resource Management Plan. It is not intended to act as a surrogate for the CONOPS section, but rather a brief primer for explaining the plan to appropriate parties. For more detailed information, consult the CONOPS (Section IV) of the plan.

Requesting Facility/Organization (RFO)

The RFO has several responsibilities:

1. Identify Grant Source through which a desired asset was purchased.
2. Provide both verbal and written requests for assets (R3 Form) to the appropriate RAA based on grant type and the MFO. This requires an appropriate rationale and may only come from the Hospital Incident Commander (or equivalent) or his/her designee. See Figure 1 on following page for detailed description.
3. Transport all requested assets to and from their facility/organization.
4. Store, maintain, secure, and safely utilize assets that they receive.
5. Maintain appropriate records utilizing the Region III Asset Utilization Form and return those forms to the MFO after the cessation of a deployment.

Maintaining Facility/Organization (MFO)

The MFO has three (3) core responsibilities:

1. Storing, maintaining, and securing all regionally purchased assets under their control.
2. Maintaining appropriate records of maintenance and utilization as well as up-to-date points of contact and locations for each asset. This includes:
 - a. Verifying condition upon the return of a resource from a deployment;
 - b. Providing up-to-date records to the RFO at the time of deployment; and,
 - c. Reporting annually to the grant-funded agency that purchased the equipment.
3. Making a request resource available in a timely manner after its deployment has been approved by the appropriate RAA.

In addition to those core capabilities, MFOs may also, if reasonable and requested by the RFO, assist in transport of resources to and from the RFO.

Request Authorizing Authority (RAA)

The RAA has three (3) core responsibilities:

1. Receiving Regional Resource Request (R3) Forms from RFOs.
2. Verifying and approving the eligibility of the resource request based upon the grant funding stream requirements within a timely fashion.
3. Relaying the approval or denial of a resource request to the RFO and, if approved, the MFO for the requested resource(s).
4. While the RAA for an asset may vary based upon the grant through which the asset was purchased, it is incumbent upon the RAA to ensure that they are communicating with local EOCs (if active) in the RFO and MFO's jurisdictions to encourage appropriate situational awareness and ensure a more effective response

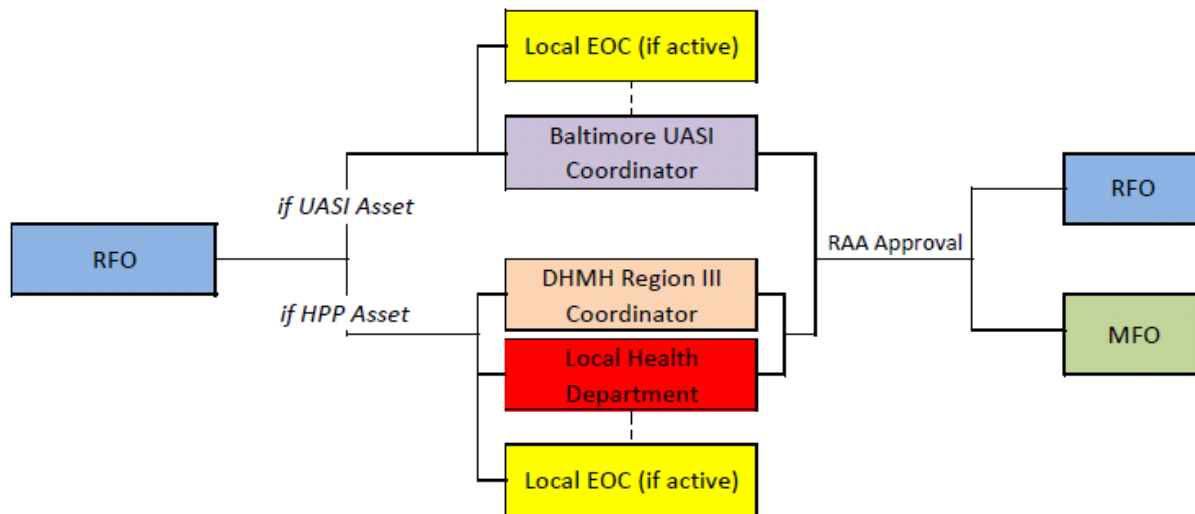

Appendix G – Terms and Acronyms

- **ACS** – Alternate Care Site
- **ASPR** – Assistant Secretary for Preparedness and Response
- **CFR** – Code of Federal Regulations
- **CHHS** – Center for Health and Homeland Security
- **CONOPS** – Concept of Operations
- **DHMH** – Maryland Department of Health & Mental Hygiene
- **DHS** – Department of Homeland Security
- **EMRC** – Emergency Medical Resource Center is the communication and information center that has access to the FRED network. The EMRC is operational 24 hours a day. The EMRC does not have any decision-making or supervisory authority.
- **EMS** – Emergency Medical Service
- **EOC** – Emergency Operations Center – the location established to coordinate all aspects of a disaster response
- **FEMA** – Federal Emergency Management Agency
- **FRED** – Facilities Resources Emergency Database is the communication system used by hospitals, healthcare facilities, health departments and state agencies to communicate during an emergency to collect and disseminate information. It is activated according to FRED guidelines.
- **HHS** – Department of Health and Human Services
- **HICS** – Hospital Incident Command System
- **HPP** – Hospital Preparedness Program
- **ICS** – Incident Command System
- **MAB** – Mobile Ambulance Bus
- **MEDICAL DISASTER** – an incident that exceeds a healthcare facility’s effective response capability or cannot appropriately be resolved solely by using its own resources.
- **MEMA** – Maryland Emergency Management Agency
- **MFO** – Maintaining Facility/Organization is the facility or entity that routinely stores, maintains, and protects regionally acquired assets prior to their deployment and after completion of their use.
- **MIEMSS** – Maryland Institute of Emergency Medical Services
- **MMRS** – Metropolitan Medical Response System
- **MOU** – Memorandum of Understanding

- **OEM** – Office of Emergency Management
- **RAA** – Request Authorizing Authority is the agency or party ultimately responsible for deploying regional resources. The RAA may vary depending upon circumstance. When city or local EOCs are active, they serve as the conduit for ALL resource requests.
- **RFO** – Requesting Facility/Organization is the healthcare facility or agency that is directly impacted by an emergency that requires the use of regional assets through the Resource Management Plan.
- **RMP** – resource management plan
- **SNS** – Strategic National Stockpile is a collection of nationally purchased, regionally deployed assets available through request to DHMH under a state Declaration of Emergency.
- **SOP** – Standard Operating Procedures
- **UASI** – Urban Area Security Initiative
- **USAR** – Urban Search and Rescue
- **VOIP** – Voice over Internet Protocol

Appendix H – VOIP Phone Directory

HOSPITALS

Anne Arundel Medical Center Command Center (see note 1)	5170
Anne Arundel Medical Center Emergency Department	5172
Atlantic General Emergency Department	5252
Bayview Medical Center Command Center (see note 1)	5030
Bayview Medical Center Emergency Department	5032
Bon Secours Command Center	5070
Bon Secours Emergency Department	5072
Calvert Memorial Hospital Command Center	5410
Calvert Memorial Hospital Emergency Department	5412
Carroll County Hospital Command Center	5190
Carroll County Hospital Emergency Department	5192
Chester River Hospital Emergency Department	5242
Civista Medical Center Emergency Department	5282
Doctors Community Hospital Command Center	5350
Doctors Community Hospital Emergency Department	5352
Dorchester General Hospital Emergency Department	5312
Easton Memorial Hospital Emergency Department	5272
Fort Washington Medical Center Emergency Department	5422
Franklin Square Medical Center Command Center	5130
Franklin Square Medical Center Emergency Department	5132
Frederick Memorial Hospital Emergency Department	5452
Garrett Memorial Hospital Emergency Department	1530
Good Samaritan Command Center	5040
Good Samaritan Emergency Department	5042
Greater Baltimore Medical Center Command Center	5140
Greater Baltimore Medical Center Emergency Department	5142
Harbor Hospital Command Center	5050
Harbor Hospital Emergency Department	5052
Harford Memorial Hospital Command Center	5210
Harford Memorial Hospital Emergency Department	5212
Howard County General Backup Command Center	5231
Howard County General Command Center	5230
Howard County General Emergency Department	5232
Johns Hopkins Command Center	5020
Johns Hopkins Emergency Department	5022
Johns Hopkins Pediatric Emergency Department	5023
Laurel Regional Reg. Med Ctr. Command Center	5370
Laurel Regional Reg. Med Ctr. Emergency Department	5372
McCready Hospital Command Center	5320
McCready Hospital Emergency Department	5322
Mercy Medical Center Command Center	5090
Mercy Medical Center Emergency Department	5092
Meritus Medical Center Emergency Department	5362

Northwest Medical Center Command Center	5150
Northwest Medical Center Emergency Department	5152
Peninsula Regional Medical Center Emergency Department	5332
Peninsula Regional Medical Center Emergency Operations Center	5330
Peninsula Regional Medical Center Emergency Operations Center Backup	5331
Prince George's Hospital Center Command Center	5340
Prince George's Hospital Center Emergency Department	5342
Sinai Hospital Command Center 1	5110
Sinai Hospital Emergency Department Line 1	5112
Southern Maryland Hospital Emergency Department	5442
St. Agnes Command Center	5120
St. Agnes Emergency Department	5122
St. Mary's Hospital Emergency Department	5292
Suburban Hospital Emergency Department	5432
Suburban Hospital Emergency Operations Center	5430
Union Hospital Emergency Department (Cecil County)	5382
Union Memorial Command Center	5060
Union Memorial Emergency Department	5062
United Medical Center Command Center	5390
United Medical Center Emergency Department	5392
University of Maryland Baltimore Washington Medical Center Command Center	5180
University of Maryland Baltimore Washington Medical Center Emergency Department	5182
University of Maryland Medical Center Command 1	5010
University of Maryland Medical Center Command 2	5011
University of Maryland Medical Center Midtown Command Center (see note 1)	5080
University of Maryland Medical Center Midtown Emergency Department	5082
University of Maryland St. Joseph Medical Center Command Center	5160
University of Maryland St. Joseph Medical Center Emergency Department	5162
University of Maryland Upper Chesapeake Medical Center Command Center	5220
University of Maryland Upper Chesapeake Medical Center Emergency Department	5222
Western Maryland Health System Regional Hospital Center Emergency Department	5262

LAW ENFORCEMENT

Department of Natural Resources Communications (Sandy Point)	3300
Maryland State Police Barrack A Waterloo	3010
Maryland State Police Barrack B Frederick	3015
Maryland State Police Barrack D Bel Air	3025
Maryland State Police Barrack E Salisbury	3033
Maryland State Police Barrack F Northeast	3035
Maryland State Police Barrack G Westminster	3040
Maryland State Police Barrack N Rockville	3065
Maryland State Police Barrack O Hagerstown	3070

Maryland State Police Barrack O Hagerstown Dispatch	3072
Maryland State Police Barrack O Hagerstown Duty Officer	3071
Maryland State Police Barrack Q College Park	3080
Maryland State Police Barrack S Centreville	3090
Maryland State Police Barrack T Leonardtown	3095
Maryland State Police Barrack U Prince Frederick	3110
Maryland State Police Barrack V Berlin	3115
Maryland State Police Barrack W McHenry	3120
Maryland State Police Barrack X Princess Anne	3125
Maryland State Police Electronic Services Director	3014
Maryland State Police Electronic Services Network Operations Center (NOC)	3013
Maryland State Police Trooper 3 Frederick	3203
Maryland State Police Trooper 6 Easton	3206
MEMA – MSP	3100
SYSCOM Duty Officer	3000

HEALTH

Allegany County Health Department	1110
Anne Arundel County Health Department	1120
Baltimore City Health Department	1130
Baltimore County Health Department	1140
Calvert County Health Department	1150
Caroline County Health Department	1160
Carroll County Health Department	1170
Cecil County Health Department	1180
Deers Head Center	1540
DHMH 3rd Floor, Room 301	1372
DHMH 5th Floor, Room 501	1370
DHMH Backup Center	1379
DHMH Lobby, Room L-3	1376
Dorchester County Health Department	1210
Emergency Medical Resource Center (EMRC) 1& 2 Patch Line	1914
EMRC 3 Admin Line	1003
EMRC 3 Patch Line	1903
EMRC 4 Admin Line	1940
EMRC 5 Admin Line	1950
EMRC 5 Patch Line	1905
EMRC Backup Center	1009
EMRC Western Admin Line	1910
ESHC Cambridge Conference Room	1411
ESHC Cambridge Front Desk	1410
Frederick County Health Department	1220
Garrett County Health Department	1230
Garrett County Health Department Outreach	1236
Howard County Health Department	1250
Kent County Health Department	1260

Maryland Emergency Management Agency (MEMA) – DHMH	1400
MEMA – MIEMSS	1100
MIEMSS- Andy Pilarski	1063
MIEMSS- Charles Rollman	1077
MIEMSS- Dave Balthis	1062
MIEMSS- Dr. Robert Bass	1061
MIEMSS- Lisa Chervon	1030
MIEMSS- Network Operations Center (NOC)	1082
MIEMSS Region 1 Office	1010
MIEMSS Region 3 Conference Room	1032
MIEMSS Region 4 Office	1040
MIEMSS- Richard Berg	1076
MIEMSS- Robert Chamberlin	1075
Montgomery County Health Department	1270
Office of the Chief Medical Examiner	3900
Prince George’s County Health Department	1280
Queen Anne’s Health Department	1290
Springfield Hospital Backup Command Center	1402
Springfield Hospital Command Center	1401
St. Mary's County Health Department	1320
SYSCOM	1000
SYSCOM Backup Center	1009
Talbot County Health Department	1330
Thomas B Finan Center Chief Executive Office	1561
Thomas B Finan Center Conference Room	1560
Washington County Health Department	1340
Wicomico County Health Department	1350
Worcester County Health Department	1360

EMERGENCY MANAGEMENT

Allegany County 911	2010
Allegany County Backup Center	2011
Allegany County Emergency Operations Center	2014
Anne Arundel County Backup Center	2021
Anne Arundel County Emergency Operations Center	2024
Anne Arundel County Fire Dispatch	2020
Anne Arundel County Police Department Dispatch	2022
Baltimore City Fire Dispatch	2030
Baltimore City Police Department Dispatch	2032
Baltimore County 911	2040
Baltimore County Backup 911	2046
Baltimore County Emergency Operations Center	2044
Baltimore County Fire Department Dispatch	2041
Baltimore County Police Dispatch	2042
Baltimore County Public Safety Building	2048
Calvert County 911	2050

Calvert County Emergency Operations Center	2054
Caroline County 911	2060
Caroline County Emergency Operations Center	2064
Carroll County 911	2070
Carroll County Emergency Operations Center	2074
Cecil County 911	2080
Cecil County Emergency Operations Center	2084
Dorchester County 911	2110
Dorchester County Emergency Operations Center	2114
Frederick County 911	2120
Frederick County Emergency Operations Center	2124
Garrett County 911	2130
Garrett County Emergency Operations Center Director	2139
Garrett County Emergency Operations Center	2134
Harford County 911	2140
Harford County Emergency Operations Center	2144
Howard County 911 Fire Dispatch	2151
Howard County 911 Supervisor Desk	2150
Howard County Backup Emergency Operations Center Alternate	2155
Howard County Emergency Operations Center Primary	2154
Howard County Fire Department	2152
Kent County 911	2160
Kent County Emergency Operations Center	2164
MEMA – Joint Operations Center	2300
MEMA – Situation Room	2320
MEMA – Supervisor	2228
Ocean City 911	2270
Ocean City Emergency Operations Center	2274
Prince George’s County 911 Center Supervisor	2180
Queen Anne’s County 911	2190
Queen Anne’s County Emergency Operations Center	2194
Somerset County 911	2210
Somerset County Emergency Operations Center	2214
St. Mary's County 911	2220
St. Mary's County Emergency Operations Center	2224
Talbot County 911	2230
Talbot County Emergency Operations Center	2234
Washington County 911	2240
Washington County Emergency Operations Center	2244
Wicomico County 911	2250
Wicomico County Emergency Operations Center	2254
Worcester County 911	2260
Worcester County Backup Emergency Operations Center	2266
Worcester County Emergency Operations Center	2264

TRANSPORTATION

AMTRAK Philadelphia	2330
AMTRAK Philadelphia	2331
MEMA – State Highway Administration	4100

OTHER RESOURCES

Lineboro Tower	6000
Bressler Communications Room	1707
MIEMSS Radio Room	1704
SYSCOM Equipment Room	1705

Note 1-Phone is only connected during an emergency

Appendix I – FY12 HPP Procurements List

ACS + Acute Care Hospitals

REGION III																								
Item Procured (Date Received)	Date Received-Packing Slip	Alternate Care Site	Anne Arundel Medical Center	UM Baltimore Washington Med Center	Bon Secours Hospital	Carroll Hospital	Greater Baltimore Medical Center	Harford Memorial Hospital	Howard County General Hospital	Johns Hopkins Bayview Medical Center	Johns Hopkins Hospital	UMMC Midtown	MedStar Franklin Square Medical Center	MedStar Good Samaritan Hospital	MedStar Harbor Hospital	MedStar Union Memorial Hospital	Mercy Medical Center	Northwest Hospital Center	Saint Agnes Hospital	Sinai Hospital	UM St. Joseph Medical Center	University of Maryland and Med Center	UM Upper Chesapeake Medical Center	Region III TOTALS
Admittance Signs	06/18/13-Yes	6																						6
Crews, Inc. Orange Safety Vests w/Reflective Strips	06/18/13-Yes	30																						30
Decontamination Tents	05/2013-No				1											1								2
Decontamination Tent Basin	06/18/13-Yes	1																						1
Decontamination Tent Sump Pump	06/18/13-Yes	1																						1
Duracell "D" Alkaline Batteries-72 Pack	06/18/13-Yes	1																						1

Empire Level Safety Caution/Bar ricade Tape- 1000'	06/18/ 13-Yes	15																						15
Exit Signs	06/18/ 13-Yes	8																						8
Garrett Metal Detector CSI Pro Pointers	06/18/ 13-Yes	8																						8
Heavy Duty Industrial Flashlights	06/18/ 13-Yes	30																						30
Medical Ambulance Bus Shoreline Plug Installation	NA																							2
Medical Surge Cots	06/18/ 13-No	50																						50
Motorola XPR6550 Radios	06/18/ 13-Yes	15																						15
No Trespassing Notice	06/18/ 13-Yes	6																						6
Parking Signs	06/18/ 13-Yes	8																						8
Safety Cones	06/18/ 13-Yes	30																						30
Safety Vests	06/18/ 13-Yes	30																						30

Security Signs	06/18.13-Yes	6																					6
Sign Mounting Brackets, Aluminum-17"	06/18/13-Yes	60																					60
Stop Signs-17'	06/18/13-Yes	6																					6
TAPCO Sign Post, 8'L, 1 ^{1/4} "-3 ^{1/8} " W	06/18/13-Yes	40																					40
Traffic Sign-Slow	06/18/13-Yes	6																					6
Ventilators (Dispensing Scheduled)	Sep-13		3		2	2			2				1	2		2	2				2		18
Ventilator Circuits (Dispensing Scheduled)	Sep-13		3 Adult /1 Pediatric		3 Adult /1 Pediatric	3 Adult /1 Pediatric			3 Adult /1 Pediatric				3 Adult /1 Pediatric	3 Adult /1 Pediatric		3 Adult /1 Pediatric	3 Adult /1 Pediatric				3 Adult /1 Pediatric		27 Adult /9 Pediatric
Motorola XPR6550 Radios w/ antenna, standard batteries and chargers	7/1/2013-Yes	10																					10
Duty RF AMP C2154	11/2012-No	1											1										1

GaAs FET PreAMP- 144-148 MHZ C2155	11/20 12-No	1											1											1
GaAs FET PreAMP- 440-450 MHZ C2156	11/20 12-No	1											1											1

Specialty Hospitals

	Date Received- Packing Slip	Kennedy- Krieger Institute	Levindale Hospital	Mt Washington Pediatric Hospital	Sheppard- Pratt Health System		
Medical Ambulance Bus Shoreline Plug Installation	Install Pending				1		

State Hospital Centers

	Date received- Packing Slip	Clifton T. Perkins Hospital Center	RICA Baltimore	SETT - Jessup	SETT - Sykesville	Spring Grove Hospital Center	Springfield Hospital Center
Medical Ambulance Bus Shoreline Plug Installation	Install Pending					1	

MIEMSS

Items Purchased (Date Received)	Date Received- Packing Slip	BoundTree	CDW-G	Grainger	Office Max	Staples	Global Emergency Resources
Smart Commander Replacement Hospital Board Set	07/10/2013-Yes	1					
Wireless Optical Black Mouse	07/10/13-Yes					8	
24x48 Folding Tables	07/03/13-Yes			2			
MF4TE Portable BT Thermal Printers	????-Yes				4		
PK2 Canopy Side Wall-2pk	07/03/13-Yes			4			
Weighted Bag Set for Canopies	7/3/2013-Yes			4			
Computer Cord SVGA (HD15) M-M 2	07/03/13-Yes			2			
Triple RCA Dubbing Cable RG59U 15	07/03/13-Yes			3			
Ethernet Cable Cato 100ft Red 24A	07/03/13-Yes			4			
Computer Cord SVGA (HD15) M-M 5	07/03/13-Yes			1			
Cable Wrap Medium 2"	07/03/13-Yes			3			
10' uSB 2.0 Gold A/B Device Cable	06/26/13-Yes					6	
HP 60XL Color Ink	06/24/13-Yes					4	
HP 60XL Black Ink	06/24/13-Yes					4	
Coutour Computer Backpack	06/24/13-Yes					2	
HP95/98 Black/Color Ink Combo	06/24/13-Yes					4	
HP OJ 100 Mobile Printer	06/24/13-Yes					4	
Table 24x48 Folding	06/24/13-Yes					2	
5.38 Qt Deep Modular Latch Box/MLBH-290D	06/24/13-Yes					12	
Sharpie Rt 12 Pk Fine point Asst	06/24/13-Yes					1	
Major Accent Highlight Asst-Dz	06/24/13-Yes					1	
Marker Sharpie Twin Tip BLK-Dz	06/24/13-Yes					5	
Smart Commander Hospital Board	5/23/2013-Yes	1					

Items Purchased (Date Received)	Date Received- Packing Slip	BoundTree	CDW-G	Grainger	Office Max	Staples	Global Emergency Resources
Smart Commander WMD Board	5/23/2013-Yes	3					
Smart Commander Hospital Commander w/Boards	05/23/13-Yes	2					
Smart Commander EMS Boards	05/23/13-Yes	2					
Smart Commander Plan Holder	05/23/13-Yes	4					
Power Inverter 800W	06/07/13-Yes			5			
Power Inverter2000W 12 Volt	06/07/13-Yes			2			
Canopy Shelter 10'x10'	06/07/13-Yes			2			
Folding Easel, 23- 1/2"x35-1/2"	06/05/13-Yes			2			
Wall Pad, 23x20"	06/05/13-Yes			4			
Maintenance Kit for 5518	05/10/13-Yes			2			
Flammable Safety Cabinet, 30 Gal, Yellow	06/05/13-Yes			1			
Spill Proof Cans, 5 Gal, Red Self Vent	06/05/13-Yes			4			
MC55/MC65 Battery Charger	07/06/13-Yes		1 (6 on backorder)				
MC65 Vehicle Cradle	07/06/13-Yes		4				
MC55/MC65 Battery 1.5X Ext	07/06/13-BO		2 Back order				
Storage Cargo Box, 48 Gal, Black/Red	06/05/13-Yes			2			
Portable Inverter Generator, 2000W Rated	06/05/13-Yes			2			
LED Mini Tripod Flashlight, 3 Lamps, 7"	06/05/13-Yes			3			
Cargo Carrier, 2- 1/2"x20"x60"	06/05/13-Yes			1			
Cargo Strap, Ratchet,12'x 1-1/4" ,2 Pk	06/05/13-Yes			6			
Megaphone, 25w	06/05/13-Yes			1			
Stabilizer Fuel, 8 oz.	06/05/13-Yes			3			
Extension Cord, 100 Ft	06/05/13-Yes			4			

Items Purchased (Date Received)	Date Received- Packing Slip	BoundTree	CDW-G	Grainger	Office Max	Staples	Global Emergency Resources
Power Cord Adaptor, 12/3, 15A, Ylw, 3 Outlet	06/05/13-Yes			2			
Extension Cord, 6 Outlet, 15A, 12/3Ga, 50'	06/05/13-Yes			8			
Extension Cord, 6 Outlet, 15A, 12/3Ga, 25'	06/05/13-Yes			4			
Surge Protector, 120V, 15A, 8 Outlets	06/05/13-Yes			10			
Work Light, Fluorescent 26W, 25' Cord	06/05/13-Yes			6			
Cable, 6'	06/05/13-Yes			24			
Resettable Combination Lock, Die Cast	06/05/13-Yes			30			
Resettable Combination Lock, 4 Dial	06/05/13-Yes			16			
Convertible Hand Truck, Load Cap 800lbs	06/05/13-Yes			2			
Mechanics Gloves, Black, M,PR	06/05/13-Yes			4			
Mechanics Gloves, Black, L,PR	06/05/13-Yes			2			
Twin Work Light, 500W, 120V	06/05/13-Yes			2			
Cordless/Corded Worklight, 120V, 12-18 VDC	06/05/13-Yes			4			
Battery Pack, 18V, NiCd, 2.4A/hr., PK2	06/05/13-Yes			4			
Battery Charger, NiMH, Li-Ion	06/05/13-Yes			2			
Duct Tape, Length 55m	06/05/13-Yes			6			
Guzzler Swivel Spout, 3qt	06/05/13-Yes			3			
Portable Generator, Rated 8000W, 410cc	06/05/13-Yes			1			
Folding Handle Platform Truck, 330lb	06/05/13-Yes			2			
4 Pack Sharpie Marker	4/1/2013-Yes					2	
CyberPower UPS 1000VA	4/1/2013-Yes					2	
8Gb USB 2.0 OHISPEED DataTraveler	4/1/2012-Yes					12	
Logi Z313 PC Speakers	4/1/2012-Yes					1	
SPLS 50' Blk CAT 6 NET Cable	4/1/2012-Yes					1	

Items Purchased (Date Received)	Date Received- Packing Slip	BoundTree	CDW-G	Grainger	Office Max	Staples	Global Emergency Resources
SPLS Headphone Splitter	4/1/2012-Yes					1	
SPLS DVI-I To VGA Adapter	4/1/2012-Yes					12	
12 Marker Dry Erase Kit	4/1/2012-Yes					1	
24x14 Quartet MGNT MKR Board	4/1/2012-Yes					1	
Sharpie Ultra-Fine Perm Blk 5 Pk	4/1/2012-Yes					50	
Highlighter Brite Liner 1 DZ per pack	4/1/2012-Yes					2	
Stapler Full Strip Anti Jam Blk	4/1/2012-Yes					3	
3 Pk Scissors	4/1/2013-Yes					1	
3 Hole Punch 15 sheets	04/01/13-Yes					1	
Taple 3/4x1296- 6PK	04/01/13-Yes					1	
Bic White Out Extra Cover 3PK	04/01/13-Yes					1	
Sharpie Metallic Silver 4PK	04/01/13-Yes					2	
Pen Ball PT Rnd Stick FN Blue-1 DZ per Box	04/01/13-Yes					5	
Ribbon Cartridge Black 2"Wx75"L	5/2/2013-Yes					10	
Ribbon Cartridge White 2"Wx75"L	5/2/2013-Yes					6	
Ribbon Cartridge Red 2"Wx75"L	5/2/2013-Yes					6	
Patient Tracking Kit -Zarges Case	12/08/12-yes						1
Locking Swivel Casters	12/08/12-yes						1
Locking Fixed Casters	12/08/12-yes						1
GER Branded Extension Cord	12/08/12-yes						1
4 Slot Ethernet Cradle Kit	12-07/12-Yes						2
US AC Line Cord	12/07/12-Yes						2
Motorola Handheld Device Kit	12/07/12-yes						17
2GB Ruggedized SD Flash Cards installed on each device	12/07/13-Yes						17
MC55/MC65 Battery, 1.5 ext. 3600 MAH Spare	12/07/13-Yes						31

Items Purchased (Date Received)	Date Received- Packing Slip	BoundTree	CDW-G	Grainger	Office Max	Staples	Global Emergency Resources
Motorola MC55/65, Rigid Holster w/Swivel Clip	12/07/13-Yes						17
Motorola, Wall Mount Cardle Bracket Mounting	12/07/13-Yes						2
Motorola, MC55 Four Slot Battery Charger Kit	12/07/13-Yes						6
USB Client Communication Cable for Cradle to the Host System	12/07/13-Yes						1
Motorola, MC55/65 Spare Stylus and Elastic Tether 3PK	12/07/12-yes						4

Appendix J – Region III BP2 Procurement Request Master Summary

	Evacuation Equipment			PPE				Mobile Medical Assets and Other									
Hospital/Facility	MedSI ed	Evacusle d	Evac uB	N95 mas ks	PA PRs	PAPR cartrid ges	PAP R parts	Caref usio n Ventila tors	Care fusio n Circu its	M D Tri age Ta gs	DuoD otes	H2O Filtr atio n Bott le Statio ns	H2O Statio n/Filte rs	Por tabl e AC Unit s	Cot s	h: Jum bo O2 Cyli nde rs	MO GS: Rhino O2 Regu lator s
Anne Arundel Medical Center	- Bariatric sleds (MS48): qty = 10	---	---	---	---	- 3M RBES7: qty = 42 (7 pks of 6)	- 3M Breathe Easy lithium PAPR batteries: qty = 15	3 vent	3 pkgs adult / 1 pkg peds	1 case	2 cases (60 autoinjectors)	---	---	---	---	---	---
	- Standard sleds (MS36): qty = 10	---	---	---	---	---	---	---	---	---	---	---	---	---	---	---	---
	- Neonatal evac basket kit (MSEB - Pkg2): qty = 1	---	---	---	---	---	---	---	---	---	---	---	---	---	---	---	---
UM Baltimore Washington Medical Cntr.	---	---	---	---	---	---	---	---	3 pkgs adult / 1 pkg peds	1 case	2 cases (60 autoinjectors)	---	---	---	---	---	---
Bon Secours Hospital	---	---	---	---	---	---	---	2 vent	3 pkgs adult / 1 pkg peds	1 case	2 cases (60 autoinjectors)	---	---	---	---	---	---
Carroll Hospital	---	---	---	---	---	---	---	2 vent	3 pkgs adult / 1 pkg peds	1 case	2 cases (60 autoinjectors)	---	---	---	---	---	---
Greater Baltimore Medical Center	---	---	- EvacuB chairs [EVA CUB / qty = 5] w/training DVDs [EVA CUB DVD / qty = 5]	---	---	---	---	---	3 pkgs adult / 1 pkg peds	1 case	2 cases (60 autoinjectors)	---	---	---	---	---	---
Harford Memorial Hospital	---	---	---	---	---	---	---	---	3 pkgs adult / 1 pkg peds	1 case	2 cases (60 autoinjectors)	---	---	---	---	---	---
Howard County General	---	---	---	---	---	---	---	2 vent	3 pkgs adult / 1 pkg peds	1 case	2 cases (60 autoinjectors)	---	---	---	---	---	---
Johns Hopkins Bayview	---	---	---	---	---	---	---	---	3 pkgs adult / 1 pkg peds	1 case	2 cases (60 autoinjectors)	---	---	---	---	---	---
Johns Hopkins Hospital	---	---	---	---	---	---	---	---	3 pkgs adult / 1 pkg peds	1 case	2 cases (60 autoinjectors)	---	---	---	---	---	---
MedStar Franklin Square	- Pediatric inserts w/sleds (MSPED - Pkg 3A): qty = 1	---	---	- 3M 1860: qty = 4,280 (214 bxs of 20)	---	- 3M RBES7: qty = 312 (52 pks of 6)	- 3M Breathe Easy lithium PAPR batteries: qty = 15	1 vent	3 pkgs adult / 1 pkg peds	1 case	2 cases (60 autoinjectors)	---	---	---	---	---	---

				- 3M 1860 S: qty = 3,300 (165 bxes of 20)													
MedStar Good Samaritan				- 3M 1860 : qty = 4,280 (214 bxes of 20)		- 3M RBES7: qty = 48 (8 pks of 6)	- 3M Breathe Easy lithium PAPR batteries: qty = 15	2 vent	3 pkgs adult /1 pkg peds	1 case	2 cases (60 autoinjectors)						
				- 3M 1860 S: qty = 3,300 (165 bxes of 20)													
MedStar Harbor Hospital	- Bariatric sleds (MS48): qty = 10			- 3M 1860 : qty = 4,280 (214 bxes of 20)					3 pkgs adult /1 pkg peds	1 case	2 cases (60 autoinjectors)						
	- Youth sleds (MS28): qty = 10			- 3M 1860 S: qty = 3,300 (165 bxes of 20)													
	- Neonatal evac basket kit (MSEB - Pkg2): qty = 1																
MedStar Union Memorial				- 3M 1860 : qty = 4,280 (214 bxes of 20)	3M Air ma te HE PA PA PR: qty = 5	- 3M RBES7: qty = 30 (5 pks of 6)		2 vent	3 pkgs adult /1 pkg peds	1 case	2 cases (60 autoinjectors)						
				- 3M 1860 S: qty = 3,300 (165 bxes of 20)													
Mercy Medical Center	- Bariatric sleds (MS48): qty = 10							2 vent	3 pkgs adult /1 pkg peds	1 case	2 cases (60 autoinjectors)						
	- Neonatal evac basket kit (MSEB - Pkg2): qty = 1					- 3M RBES7: qty = 96 (16 pks of 6)											
Northwest Hospital Center						- 3M RBES7: qty = 42 (7 pks of 6)			3 pkgs adult /1 pkg peds	1 case	2 cases (60 autoinjectors)						
Saint Agnes Hospital										1 case	2 cases (60 autoinjectors)						

Sinai Hospital	- Neonatal evac basket kit (MSEB - Pkg2): qty = 1	- Evacusle d Sled2Go/ EvacuMa tt (model ESGO): qty = 47	---	---	---	---	---	---	3 pkgs adult /1 pkg peds	1 ca se	2 cases (60 autoin jector s)	---	---	---	Bye r "M ain e" Mili tary cot (Ite m #: 403 - 30): qty 50	---	---
	- Bariatr ic sleds (MS48): qty = 5	- Evacusle d antibact. storage pouches (model EPOUCH) : qty = 47	---	---	---	---	---	---	---	---	---	---	---	---	---	---	---
	- Youth sleds (MS28): qty = 5	---	---	---	---	---	---	---	---	---	---	---	---	---	---	---	---
Sinai / Levindale Hospital	---	---	---	---	---	---	---	---	---	---	---	---	---	---	Bye r "M ain e" Mili tary cot (Ite m #: 403 - 30): qty 28	---	---
Univ. of Maryland Medical Center	---	---	---	---	---	---	---	---	3 pkgs adult /1 pkg peds	1 ca se	2 cases (60 autoin jector s)	---	---	---	---	---	---
Univ. of Maryland Med. Cntr. Midtown	---	---	---	---	---	---	---	---	---	1 ca se	2 cases (60 autoin jector s)	---	---	---	---	---	---
UM St. Joseph	---	---	---	---	---	---	---	2 vent	3 pkgs adult /1 pkg peds	1 ca se	2 cases (60 autoin jector s)	---	---	---	---	---	---
UM Upper Chesapeake Medical Center	---	---	---	---	---	---	---	---	3 pkgs adult /1 pkg peds	1 ca se	2 cases (60 autoin jector s)	---	---	---	---	---	---
Region III MOGS equipment: Howard County Fire & Rescue	---	---	---	---	---	---	---	---	---	---	---	---	---	---	---	50	50
Equipment for ACS cache (deliver to GBMC for receipt/storage)	- Standa rd sleds (MS36): qty = 10	---	---	---	---	---	---	---	---	---	---	3 unit s	15 filters	2 unit s	---	---	---

Appendix K – Ham Radio Location Survey

Region III Maryland Ham Radio Equipped Sites

Hospitals- Acute	Hardwired Radio	Portable Radio	Dual Band
GBMC	X	X	X
UM - St Joseph Medical Center			X
Northwest Hospital	X	X	X
Region III ACS			X
UM - Upper Chesapeake Medical Center	X		X
UM – Harford Memorial Hospital	X		? (Not sure)
Medstar Franklin Square	X	X	X
Sheppard Pratt	X		X
University of Maryland Medical Center		X	
Anne Arundel Medical Center	X		
Sinai Hospital	X	X	
Mercy Medical Center		X	
Medstar Union Memorial		X	
Carroll Hospital	X	X	X
Medstar Harbor Hospital		X	
St. Agnes Hospital		1	
Hopkins Hospital			X

LOCAL HEALTH DEPT	Hardwired Radio	Portable Radio	Dual Band
Anne Arundel County		5	
Carroll County		X	X
Baltimore City		X	
Harford County		X	
Baltimore County	X	X	
	31 800MHz	7 Ham Radios	
Howard County	Hardwired radios	31 800 MHz	

Locations Reporting No Ham Radios

UM Midtown Campus
Kennedy Krieger
UM Baltimore Washington Medical Center
Mt Washington Pediatric Hospital
Hopkins Bayview
Medstar Good Sam

Definitions

Hardwired radios - site has capability to connect radio via outlet to roof top antenna

Portable radio - site has portable radio kit and antenna

Dual band - radio has analog voice and digital data capability

Appendix L – Moulage-trained Personnel

Name	E-mail address
Michelle Whitfield	Mwhitfi3@jhmi.edu
Dawn Zulauf	zulaufd@ocmemd.org
Michael Slayman	Michael.p.slayman.civ@mail.mil
Howard Simons	hsimons@baltimorecountymd.gov
Dianne Dyson	Dianne.dyson@medstar.net
Loreal Froat	Loreal.froat@medstar.net
Mike Siegel	mikeasiegel@gmail.com
Michelle Bell	mbell@miemss.org
Aleithea Warmack	awarmack@miemss.org
Christina Calp	Fdcalp00@aacounty.org
Barbara Goff	bgoff@miemss.org
Andrew Goldfinger	Andy.goldfinger@jhuapl.edu
Diana Mitchell	Dmitchell08@yahoo.com
Traci Sofield	Tfirefly1@yahoo.com
Mary Alice Vanhoy	mvanhoy@umm.edu
Cheryl Webb	Cheryl.webb@maryland.gov
Curtis Wiggins, Sr.	emstc@ccvesa.org
Jeffrey Huggins	jhuggins@miemss.org
Scott Goldstein	scott@bcfmt.com
Kathleen Grote	fdgrote@aacounty.org
Marsha Hora	mhora@bwmc.umms.org
Heidi Hubble	Hhubble1@jhmi.edu
Susan Hubble	suehubble9@gmail.com
Christina Hughes	Christina.hughes@medstar.net
Rick Leonard	rleonard@howardcountymd.gov
Jennifer Osik	josik@uchs.org
Kurt Rubach	fdrubach@aacounty.org
Valerie Williams	Valerie.williams@medstar.net
Cynthia Williams-Queen	Cynthia.williams.queen@va.gov
Lisa Chervon	lchervon@miemss.org
Amy Aslante	Amy.Alsante@medstar.net
Paula Justice	Pjustice2@jhmi.edu
Nina Bingham	nbingha@jhmi.edu
Ericka Gray Wylie	ewylie@lifebridgehealth.org
Gene Mellin	gmellin@jhmi.edu
John Connolly	fd7352@howardcountymd.gov
Lynn Harris	lynn.m.harris@medstar.net
Trish Harris	fd3942@howardcountymd.gov
Brittany Spies	bspies@miemss.org
Frank Luchi	fd3709@howardcountymd.gov
Kenneth Cugle	fd7909@howardcountymd.gov
Steve Caho	steven.caho@middletownvfd.org

Appendix M – EPTS UASI Additional Items³

Purchase

<u>Source</u>	<u>Qty.</u>	<u>Item</u>	<u>Price</u>	<u>Sub-Total</u>	<u>Comments</u>
FY11HPPNCE	1	SMART Commander Hospital Board	\$ 39.95	\$ 39.95	Boundtree
FY11HPPNCE	3	SMART Commander WMD Board	\$ 19.95	\$ 59.85	Boundtree
FY11HPPNCE	2	SMART Commander Hospital Commander w/ Boards	\$ 199.95	\$ 399.90	Boundtree
FY11HPPNCE	2	SMART Commander EMS Board	\$ 19.95	\$ 39.90	Boundtree
FY11HPPNCE	4	SMART Commander Plan Holder	\$ 19.95	\$ 79.80	Boundtree
FY11HPPNCE	2	GHENT 19982 Portable Presentation Board (209946740)	\$ 200.40	\$ 400.80	Buy.com
FY11HPPNCE	4	Post-it Tabletop Self-Stick Easel Pad, 20"W x 23"H (206466563)	\$ 27.15	\$ 108.60	Buy.com
FY11HPPNCE	2	4 Bank Charger w/o Ethernet	\$ 357.10	\$ 714.20	CDW-G
FY11HPPNCE	10	1 Slot USB Cradle Kit	\$ 168.57	\$ 1,685.70	CDW-G
FY11HPPNCE	4	Vehicle Charger (Mounted)	\$ 212.46	\$ 849.84	CDW-G
FY11HPPNCE	4	Spare MC65 Batteries 3600mAh (50 Pk) [4-10 Pks. Have Arrived]	\$ 2,073.79	\$ 8,295.16	CDW-G
FY11HPPNCE	6	4 Bank Battery Charger	\$ 211.46	\$ 1,268.76	CDW-G
FY11HPPNCE	4	Vivotek PT7137 - network camera	\$ 283.28	\$ 1,133.12	Walmart
FY11HPPNCE	62	Dell 6400 Laptop AC Adapters	\$ 65.99	\$ 4,091.38	DELL
FY11HPPNCE	2	XG7000E Maintenance Kits (Internet # 202060628)	\$ 12.00	\$ 24.00	Home Depot
FY11HPPNCE	1	Flammable Cabinet (Model SC300F)	\$ 493.00	\$ 493.00	Home Depot
FY11HPPNCE	4	Briggs & Stratton 5 Gal. Gas Can (Internet 203165848)	\$ 13.00	\$ 52.00	Home Depot
FY11HPPNCE	3	8oz Fuel Stabilizer (Internet #: 100123778)	\$ 6.58	\$ 19.74	Home Depot
FY11HPPNCE	4	100' (12/3) Extension Cord (Model AW62613)	\$ 69.97	\$ 279.88	Home Depot
FY11HPPNCE	2	3-Prong to Twist-Lock Adaptor (Model # AW62659)	\$ 10.57	\$ 21.14	Home Depot
FY11HPPNCE	8	3 way splitters (Model AW00054)	\$ 1.99	\$ 15.92	Home Depot
FY11HPPNCE	8	50' (12/3 Extension Cord (Internet # 100672785)	\$ 49.97	\$ 399.76	Home Depot

³ At the time of Version 2.0's publication, the distribution of the items listed in this appendix was still being finalized and documented. This draft is included for informational purposes and should be updated when the final documents are available.

<u>Source</u>	<u>Qty.</u>	<u>Item</u>	<u>Price</u>	<u>Sub-Total</u>	<u>Comments</u>
FY11HPPNCE	4	25 ft. Yellow 12/3 SJTW Extension Cord (Model # 025878802)	\$ 29.32	\$ 117.28	Home Depot
FY11HPPNCE	10	8 Outlet Power Strips (Model # L-816)	\$ 17.71	\$ 177.10	Home Depot
FY11HPPNCE	6	Designers Edge 26 Watt Fluorescent Trouble Light (Model # L-1921)	\$ 18.08	\$ 108.48	Home Depot
FY11HPPNCE	24	lock cable (Model # 55190)	\$ 13.77	\$ 330.48	Home Depot
FY11HPPNCE	30	combo lock (Model # 175DHC)	\$ 13.96	\$ 418.80	Home Depot
FY11HPPNCE	16	combo lock (Model # 630DHC)	\$ 5.97	\$ 95.52	Home Depot
FY11HPPNCE	2	Convertible Hand Truck (Model # CHT800P)	\$ 84.97	\$ 169.94	Home Depot
FY11HPPNCE	4	Cord Wrap 15"X6 (Model 90476ACS)	\$ 4.37	\$ 17.48	Home Depot
FY11HPPNCE	2	Cord Wrap 8"X50 (Model # 90924)	\$ 5.27	\$ 10.54	Home Depot
FY11HPPNCE	2	PPE (Model # 3101-48)	\$ 9.88	\$ 19.76	Home Depot
FY11HPPNCE	4	Quick-Shade Weights (202105405)	\$ 29.92	\$ 119.68	Home Depot
FY11HPPNCE	4	Designers Edge 65 Watt Fluorescent 360 Degree Worklight (Internet # 202765279)	\$ 59.99	\$ 239.96	Home Depot
FY11HPPNCE	4	Husky 65-Watt Fluorescent Work Light (Store SKU # 637152)	\$ 58.97	\$ 235.88	Home Depot
FY11HPPNCE	3	Intertape Polymer Group Firefly 2 in x 10 yd. Glow in the Dark Duct Tape (3-Pack) (Model # HDFF3PK)	\$ 13.97	\$ 41.91	Home Depot
FY11HPPNCE	6	Duct Tape 2"X165' (Model # 0394020622)	\$ 3.78	\$ 22.68	Home Depot
FY11HPPNCE	3	RhinoGear Medium Funnel (Item #: 323299)	\$ 0.87	\$ 2.61	Lowes
FY11HPPNCE	1	Generac XG8000E Generator (Item #: 354858)	\$ 1,349.00	\$ 1,349.00	Lowes
FY11HPPNCE	5	Portable Printer (Datamax Oneil MF4te) [1 Has Arrived]	\$ 1,700.00	\$ 8,500.00	NeoProducts
FY11HPPNCE	2	Indv MC65 Kit Cases (3I-0907-6B-C)	\$ 59.00	\$ 118.00	Specialty Cases
FY11HPPNCE	2	Printer/Projector Size Case (3I-2217-8B-C)	\$ 194.00	\$ 388.00	Specialty Cases
FY11HPPNCE	2	LCD Monitor Case (3SKB-3237-LCD)	\$ 436.00	\$ 872.00	Specialty Cases
FY11HPPNCE	2	SKB Laptop Case (3I-1813-5B-C)	\$ 139.00	\$ 278.00	Specialty Cases
FY11HPPNCE	6	Case 29X18X14 (3I-2918-14B-FL)	\$ 246.00	\$ 1,476.00	Specialty Cases
FY11HPPNCE	2	Wesco Telefolding Aluminum Cart (17467628)	\$ 114.99	\$ 229.98	Walmart
FY11HPPNCE	2	Rubbermaid 48-Gallon Action Packer (550422228)	\$ 76.97	\$ 153.94	Walmart
FY11HPPNCE	4	Coleman Pack-Away 4-in-1 Table (2000003098)	\$ 54.86	\$ 219.44	Walmart
FY11HPPNCE	2	Coleman Packaway 32" x 48" Folding Table (2000003096)	\$ 54.86	\$ 109.72	Walmart
FY11HPPNCE	12	4GB USB Thumb Drives (Model DT108/8GBZ)	\$ 5.73	\$ 68.76	Walmart

<u>Source</u>	<u>Qty.</u>	<u>Item</u>	<u>Price</u>	<u>Sub-Total</u>	<u>Comments</u>
FY11HPPNCE	1	Speakers (Model 980-000023)	\$ 22.54	\$ 22.54	Walmart
FY11HPPNCE	1	3.5mm 12' Extension (Model MU12MF)	\$ 6.88	\$ 6.88	Walmart
FY11HPPNCE	1	Logitech R400 Presenter Remote Control (Model 910001354)	\$ 39.98	\$ 39.98	Walmart
FY11HPPNCE	6	Wireless Mouse (Model M240R-BLACK)	\$ 7.99	\$ 47.94	Walmart
FY11HPPNCE	12	Link Depot 50' Ethernet Enhanced CAT6 Networking Cable (Model C6M-50-GNB)	\$ 8.98	\$ 107.76	Walmart
FY11HPPNCE	4	Link Depot 100' Ethernet Enhanced CAT6 Networking Cable (Model C6M-100-GYB)	\$ 19.00	\$ 76.00	Walmart
FY11HPPNCE	2	37" LED TV (550380654)	\$ 329.98	\$ 659.96	Walmart
FY11HPPNCE	1	Belkin Speaker and Headphone Splitter, White (Model F8V234-WHT)	\$ 3.44	\$ 3.44	Walmart
FY11HPPNCE	2	Link Depot SVGA Male to Male Cable, 25' (Model SVGA-25-MM)	\$ 11.22	\$ 22.44	Walmart
FY11HPPNCE	1	Cables To Go 29610 VGA/SXGA Monitor Y-Splitter Cable (Model 29610)	\$ 11.00	\$ 11.00	Walmart
FY11HPPNCE	1	Manhattan 50' HD-15 Male-to-Male SVGA Cable (Model 372183)	\$ 22.99	\$ 22.99	Walmart
FY11HPPNCE	1	Belkin Pro Series DVI-I TO VGA Digital Video Interface Adapter (DVI-I M/HDDDB15F)	\$ 5.88	\$ 5.88	Walmart
FY11HPPNCE	1	Quartet Magnetic Dry Erase Board, 17" x 23" (HDC1723BM)	\$ 9.96	\$ 9.96	Walmart
FY11HPPNCE	5	Sharpie Fine Tip Blk 12 Pk (000357497)	\$ 7.96	\$ 39.80	Walmart
FY11HPPNCE	50	Sharpie Ultra-Fine Tip Blk 5 Pk (000340152)	\$ 5.54	\$ 277.00	Walmart
FY11HPPNCE	2	Highlighter 12 Pk (Model BL11-YEL)	\$ 5.88	\$ 11.76	Walmart
FY11HPPNCE	3	Stapler (Model B210BLK)	\$ 6.88	\$ 20.64	Walmart
FY11HPPNCE	1	Scissors 3 Pk (Model 13402)	\$ 8.54	\$ 8.54	Walmart
FY11HPPNCE	1	3-Hole Punch (000328068)	\$ 9.88	\$ 9.88	Walmart
FY11HPPNCE	1	Tape 5 Pk (19212459)	\$ 10.00	\$ 10.00	Walmart
FY11HPPNCE	1	White Out 3 Pk (15393946)	\$ 4.50	\$ 4.50	Walmart
FY11HPPNCE	2	Silver Sharpie 2 Pk (Model 39108PP)	\$ 4.13	\$ 8.26	Walmart
FY11HPPNCE	1	Sharpie 12 Pk Asst. Colors (14927728)	\$ 9.94	\$ 9.94	Walmart
FY11HPPNCE	5	BIC Round Stic Ball Pen, Blue, 1-Dozen, 2-Pack (15381555)	\$ 2.00	\$ 10.00	Walmart
FY11HPPNCE	2	Generac iX2000 2000-Watt Gasoline Powered Portable Generator (001152344)	\$ 569.00	\$ 1,138.00	Walmart
FY11HPPNCE	3	Brinkmann Black Max 1 Watt LED Aluminum Flashlight (000976823)	\$ 22.99	\$ 68.97	Walmart
FY11HPPNCE	2	UPS (CP1000AVRLCD)	\$ 110.88	\$ 221.76	Walmart
FY11HPPNCE	3	4m Composite Cable (87304)	\$ 11.88	\$ 35.64	Walmart
FY11HPPNCE	1	Hitch Haul (001097545)	\$ 59.00	\$ 59.00	Walmart

<u>Source</u>	<u>Qty.</u>	<u>Item</u>	<u>Price</u>	<u>Sub-Total</u>	<u>Comments</u>
FY11HPPNCE	1	Rubbermaid 6.5 Qt. Storage Container 10 Pk (007434356)	\$ 20.97	\$ 20.97	Walmart
FY11HPPNCE	3	4Pk 14' Ratchet Straps (001074239)	\$ 23.98	\$ 71.94	Walmart
FY11HPPNCE	1	Pyle Professional Piezo Dynamic Megaphone with Recording Function (Model PMP55R)	\$ 61.88	\$ 61.88	Walmart
HPP	1	EPTS Kit	\$ 13,151.00	\$13,151.00	<-- w/ 1 MC-65 included
HPP	3	EW RAP (Fixed Mount)	\$ 6,000.00	\$18,000.00	
HPP	4	Dell Latitude Laptop	\$ 3,599.00	\$14,396.00	
HPP	16	MC65 Handheld et. al	\$ 3,926.00	\$62,816.00	
HPP	2	4 Bank Charger w/ Ethernet	\$ 600.00	\$ 1,200.00	
HPP	2	4 Bank Charger Mount	\$ 30.00	\$ 60.00	
HPP	6	4 Bank Battery Charger	\$ 205.00	\$ 1,230.00	
HPP	14	Spare MC65 Batteries	\$ 66.00	\$ 924.00	
HPP	1	Micro USB Cable	\$ 15.00	\$ 15.00	
HPP	4	Spare Stylus (3pk)	\$ 29.00	\$ 116.00	
HPP	4	Portable Printer (HP Officejet 100)	\$ 255.75	\$ 1,023.00	
HPP	4	HP 95 Twinpack Tri-Color Inkjet Print Cartridge	\$ 50.43	\$ 201.72	
HPP	4	HP 98 Twinpack Black Inkjet Print Cartridge	\$ 40.73	\$ 162.92	
HPP	2	Targus groove notebook backpack (black)	\$ 28.00	\$ 56.00	
HPP	1	All-In-One Printer (HP ENVY 100 e-All-in-One--D410a)	\$ 199.99	\$ 199.99	
HPP	2	HP #60XL Black Ink Cartridge	\$ 33.94	\$ 67.88	
HPP	2	HP #60XL Tri-Color Ink Cartridge	\$ 39.76	\$ 79.52	
HPP	2	90W Smart Auto/Truck Adapter	\$ 88.29	\$ 176.58	
HPP	6	Tripp Lite USB 2.0 A-to-B cable 10-foot with gold-plated connectors	\$ 4.00	\$ 24.00	
HPP	2	HP Mobile Printer Sleeve	\$ 26.00	\$ 52.00	
HPP	2	Wireless Mouse	\$ 19.00	\$ 38.00	
HPP SUP	2	Wired Router (TL-R860)	\$ 29.87	\$ 59.74	Best Buy
HPP SUP	10	Vinyl Printer Ribbon Black (Brady Item 42011)	\$ 33.44	\$ 334.40	BRADY
HPP SUP	6	Vinyl Printer Ribbon White (Brady Item 42012)	\$ 33.44	\$ 200.64	BRADY
HPP SUP	4	Vinyl Printer Ribbon Red (Brady Item 42013)	\$ 33.44	\$ 133.76	BRADY

<u>Source</u>	<u>Qty.</u>	<u>Item</u>	<u>Price</u>	<u>Sub-Total</u>	<u>Comments</u>
HPP SUP	1	Thrane & Thrane EXPLORER 700 BGAN Sat Modem	\$ 4,614.00	\$ 4,614.00	SatComm
HPP SUP	2	Canopy Side Walls (Item Number: 2859774)	\$ 19.99	\$ 39.98	Sports Authority
HPP SUP	2	Shadetech 10'X10' Canopy (Item Number: 3084789)	\$ 99.99	\$ 199.98	Sports Authority
HPP SUP	2	Quick-Shade Anchoring Kit (Item Number: 2859783)	\$ 19.99	\$ 39.98	Sports Authority
HPP SUP	8	Folding Chair (2425711)	\$ 24.99	\$ 199.92	Sports Authority
HPP SUP	5	Stanley 800 Watt Digital Inverter (001048641)	\$ 64.88	\$ 324.40	Walmart
HPP SUP	2	Whistler Pro 2,000W Power Inverter	\$ 159.99	\$ 319.98	Walmart
HPP SUP	2	PI-RS01 Inverter Remote Switch (Pro-RS01)	\$ 29.95	\$ 59.90	whistlergroup.com/
UASI	1	Projector	\$ 549.99	\$ 549.99	Best Buy
UASI	4	EW RAP Kit (Portable)	\$ 7,400.00	\$29,600.00	GER
UASI	10	MC65 Handheld et. al	\$ 3,926.00	\$39,260.00	GER
UASI	3	Micro USB Cable	\$ 19.95	\$ 59.85	CDW-G
UASI	5	Spare MC65 Holsters	\$ 29.00	\$ 145.00	GER
UASI	1	EW RAP (Fixed Mount)	\$ 6,000.00	\$ 6,000.00	GER
UASI	1	IMARSAT BGAN Service (2 yrs.)	\$ 1,400.00	\$ 1,400.00	SatComm
UASI	4	SOTI Pocket Controller Pro Software	\$ 35.95	\$ 143.80	SOTI
UASI	1	Cell Service	\$ 21,000.00	\$21,000.00	Verizon
UASI	5	TP-Link TL-SG1005D 5-Port Unmanaged Gigabit Desktop Switch (Model TL-SG1005D)	\$ 19.98	\$ 99.90	CDW-G
UASI	22	Link Depot 14' Ethernet Enhanced CAT6 Networking Cable, Red (Model#: C6M-14-RDB)	\$ 15.95	\$ 350.90	CDW-G
UASI	6	1 Slot USB Cradle Kit	\$ 168.57	\$ 1,011.42	CDW-G
UASI	2	Whistler Pro 2,000W Power Inverter	\$ 159.99	\$ 319.98	Walmart
UASI	2	PI-RS01 Inverter Remote Switch (Pro-RS01)	\$ 29.95	\$ 59.90	whistlergroup.com/

Cache Layout

#	Cache A	#	Cache B	#	Cache C	#	Training
2	EPTS Kits w/ 5 MC65's & Rugged Laptop	1	SKB Case - EPTS Cache A - Box 1	1	BGAN Explorer 700	1	Projector
2	Portable EWRAPS	5	Single Slot Cradles	1	All-In-One Printer (HO ENVY 100)	1	50' SVGA Cable
2	Stanley 800 Watt Digital Inverter	1	4 Bank Charger w/o Ethernet	1	Printer Case	1	DVI-I to VGA Adapter
1	Portable Printer (HP Officejet 100)	5	4 Bank Battery Chargers	2	HP #60XL Black Ink Cartridge	1	Monitor Splitter
1	HP 95 Twinpack Tri-Color Ink Cartridge	20	Spare MC65 Batteries	2	HP #60XL Tri-Color Ink Cartridge	1	3.5mm Audio Splitter
1	HP 98 Twinpack Black Ink Cartridge	5	12V Vehicle Chargers	2	Tripp Lite USB 2.0 A-to-B Cable 10'	1	Projector Case
1	90W Smart Auto/Truck Adapter	5	Vehicle Suction Cup Mounts	4	4 Bank Battery Chargers	2	Laptop Backpacks
1	Tripp Lite USB 2.0 A-to-B Cable 10'			16	Spare MC65 Batteries	2	Single Slot Cradles w/ Mirco USB
1	HP Mobile Printer Sleeve		SKB Monitor Case - EPTS Cache A - Box	4	Pks. Spare Stylus's	4	SOTI Software Licenses
3	Portable Mice	1	2	5	Spare MC65 Holsters	2	Indv. MC65 Cases
		1	37" LED TV	3	4GB USB Drive	1	4m Composite Video Cable
		1	4m Composite Video Cable	2	RI. 2" Duct Tape	1	Speakers
2	Dell Laptop AC Chargers			2	50' Ethernet Cords	1	Remote Presenter (USB)
2	Datamax O'Neil Label Printer			2	UPS	1	4GB USB Drive
1	Regular Laptop			1	XG8000E Generac Generator	1	3.5mm 12' Extension
4	4GB USB Drives			2	5 Gal. Gas Cans		
1	5 Port Ethernet Switch			1	Medium Fuel Funnel		TRAINING KIT
4	14' Ethernet Cable			2	XG7000E Generac Maint. Kits	1	EPTS Kits w/ 2 MC65's & Rugged Laptop
4	50' Ethernet Cable			1	8 Oz. Fuel Stabilizer	1	Portable EWRAP
4	100' Ethernet Cable			1	Hitch Haul	1	Dell Laptop AC Charger
2	25' SVGA Cable			3	Pk. Pens	1	Stanley 800 Watt Digital Inverter
1	RI. 2" Duct Tape			1	Flashlight	1	Datamax O'Neil Label Printer
2	Pr. Scissors			4	8 Outlet Power Strips	1	Portable Mouse
1	Stapler w/ Staples			4	50' Extension Cords	2	Wireless Cameras
1	RI. Tape			2	100' Extension Cords	1	5 Port Ethernet Switch
1	12 Pk. Fine Sharpies			2	3 Prong Twist Lock Adapters	4	14' Ethernet Cable
1	5 Pk. Ultra-Fine Sharpies			4	3-way Power Splitters	2	50' Ethernet Cords
1	Highlighters			2	Storage Cases	2	RI. 2" Duct Tape
2	Legal Pads			4	Sm. Locks	1	Pk. Pens
4	Whiteout			4	Cables	1	4GB USB Drive
4	12 Pk. Pens			6	Lg. Locks	2	Highlighters
				1	Stapler w/ Staples	2	Clipboard

- 1 Clipboards
- 3 Post-It Note Easel
- 3 GHENT Portable Presentation Board
- 2 10'X10' EX-Up
- 1 Ez-Up Sides
- 1 Ez-Up Weights
- 1 Ez-Up Stake Set
- 2 Flashlight
- 1 iX2000 Generac Generator
- 1 5 Gal. Gas Cans
- 1 8 Oz. Fuel Stabilizer
- 1 Medium Fuel Funnel
- 1 Coleman 4 in 1 Tables
- 1 Coleman 32"X48" Packaway Table
- 2 Folding Chairs
- 1 Handtruck
- 4 Pk. Work Gloves
- 1 Sm. Locks
- 1 Cables
- 6 Lg. Locks
- 0 Husky 65 Watt Work Light
- 1 Designers Edge 65 Watt 360 Degree
- 2 Light
- 2 26 Watt Fluorescent Trouble Light
- 2 8 Outlet Power Strips
- 3 50' Extension Cords
- 3 100' Extension Cords
- 2 25' Extension Cord
- 1 3-way Power Splitters
- 2 Storage Cases
- 2 Rubbermaid 48 Gal. Storage Box
- SMART Commander Board w/ EMS, Hosp,
- 2 WMD
- 1 4 Pk. 14' Ratchet Straps

- 2 Rls. Tape
- 1 12 Pk. Fine Sharpies
- 2 5 Pk. Ultra-Fine Sharpies
- 1 2 Pk. Silver Sharpie
- 5 Clipboards
- 1 3-Hole Punch
- 1 Pr. Scissors
- 6 Highlighters
- 6 Legal Pads
- 2 Whiteout
- 3 12 Pk. Pens
- 1 Folding Cart
- 1 Megaphone
- 2 Dell Laptop AC Chargers
- 1 12 Pk. Assorted Colors Sharpies
- 1 4 Pk. 14' Ratchet Straps

- 4 Fine Sharpies
- 1 5 Pk. Ultra-Fine Sharpies
- 1 Rl. Tape
- 2 Legal Pads
- 1 Folding Cart
- 1 Single Slot Cradles w/ Mirco USB

Room E

- 2 Wired Routers
- 1 Regular Laptop
- 1 Soft Laptop Case
- 1 4GB USB Drive
- 1 Wireless Mouse
- 1 Dry Erase Board

Misc.

- 1 Flammable Cabinet
- 1 15X6 Cord Wrap
- 1 8X50 Cord Wrap
- 1 10 Pk. 6.5 Qt. Storage Containers

Quotes

	Lowes	Home Depot	Walmart	International Tool	Global Industrial
	\$			\$	\$
Generac XG7000E Generator	1,199.00			1,319.00	1,319.00
Generac iX2000 2000-Watt Gasoline Powered Portable Generator	\$579.00	\$569.00	\$569.00		
		\$			\$
Flammable Cabinet (Model SC300F)		548.00			503.66

HPP 6500 Supplemental

Qty	Description	Unit Cost	Sub-Total	Vendor	
1	Thrane & Thrane EXPLORER 700 BGAN Sat Modem	\$4,614.00	\$4,614.00	SatComm	X
10	Vinyl Printer Ribbon Black (Brady Item 42011)	\$33.44	\$334.40	BRADY	
6	Vinyl Printer Ribbon White (Brady Item 42012)	\$33.44	\$200.64	BRADY	
4	Vinyl Printer Ribbon Red (Brady Item 42013)	\$33.44	\$133.76	BRADY	
2	PI-RS01 Inverter Remote Switch (Pro-RS01)	\$29.95	\$59.90	whistlergroup.com /	X
2	Canopy Side Walls (Item Number: 2859774)	\$19.99	\$39.98	Sports Authority	X
2	Shadetech 10'X10' Canopy (Item Number: 3084789)	\$99.99	\$199.98	Sports Authority	
2	Quick-Shade Anchoring Kit (Item Number: 2859783)	\$19.99	\$39.98	Sports Authority	
8	Folding Chair (2425711)	\$24.99	\$199.92	Sports Authority	X
2	Wired Router (TL-R860)	\$29.87	\$59.74	Best Buy	
5	Stanley 800 Watt Digital Inverter (001048641)	\$64.88	\$324.40	Walmart	//
2	Whistler Pro 2,000W Power Inverter (PRO-2000W)	\$159.99	\$319.98	Walmart	//
		TOTAL:			
		\$6,526.68			
		(\$26.68)			

FY13 HPP

<u>Source</u>	<u>Qty</u>	<u>Item</u>	<u>Price</u>	<u>Sub-Total</u>		<u>Distro</u>
FY13HPP	4	1 Slot USB Cradle Kit	\$ 163.00	\$ 652.00	GE R	2 handhelds for JHU Peds
FY13HPP	6	MC65 Handheld et. al	\$3,926.00	\$23,556.00	GE R	2 handhelds for STC
FY13HPP	2	User Manuals	\$ 100.00	\$ 200.00	GE R	2 handhelds for EPTS
FY13HPP	6	EPTS Quick Ref Guide	\$ 30.00	\$ 180.00	GE R	Cache
FY13HPP	6	Dell Latitude Laptop AC	\$	\$		
FY13HPP	2	Adapters	\$ 59.99	\$ 3,719.38	DELL	2nd laptop adapter for each kit
				\$ -		
				\$ -		
				\$28,307.38		

NCE 1 13

Source	Qty	Item	Unit Cost	Sub-total		
FY11HPPNCE	1	SMART Commander Hospital Board	\$ 39.95	\$ 39.95		Boundtree
FY11HPPNCE	3	SMART Commander WMD Board	\$ 19.95	\$ 59.85		Boundtree
FY11HPPNCE	2	SMART Commander Hospital Commander w/ Boards	\$ 199.95	\$ 399.90		Boundtree
FY11HPPNCE	2	SMART Commander EMS Board	\$ 19.95	\$ 39.90		Boundtree
FY11HPPNCE	4	SMART Commander Plan Holder	\$ 19.95	\$ 79.80		Boundtree
FY11HPPNCE	2	GHENT 19982 Portable Presentation Board	\$ 373.00	\$ 746.00	1NXN2	Grainger
FY11HPPNCE	4	Post-it Tabletop Self-Stick Easel Pad, 20"W x 23"H	\$ 39.30	\$ 157.20	2NU86	Grainger
FY11HPPNCE	2	4 Bank Charger w/o Ethernet	\$ 357.10	\$ 714.20	2314693	CDW-G
FY11HPPNCE	10	1 Slot USB Cradle Kit	\$ 168.57	\$ 1,685.70	2269478	CDW-G
FY11HPPNCE	4	Vehicle Charger (Mounted)	\$ 212.46	\$ 849.84	2503001	CDW-G
FY11HPPNCE	4	Spare MC65 Batteries 3600mAh (50 Pk) [4-10 Pks. Have Arrived]	\$2,073.79	\$8,295.16	2188635	CDW-G
FY11HPPNCE	6	4 Bank Battery Charger	\$ 211.46	\$ 1,268.76	2316028	CDW-G
FY11HPPNCE	4	Vivotek PT7137 - network camera	\$ 283.28	\$ 1,133.12	2380394	CDW-G
FY11HPPNCE	62	Dell 6400 Laptop AC Adapters	\$ 65.99	\$4,091.38		Dell
FY11HPPNCE	2	XG8000E Maintenance Kits	\$ 17.71	\$ 35.42	22NY7	Grainger
FY11HPPNCE	1	Flammable Cabinet	\$ 858.00	\$ 858.00	1YND9	Grainger
FY11HPPNCE	4	Briggs & Stratton 5 Gal. Gas Can	\$ 37.00	\$ 148.00	4FZE5	Grainger
FY11HPPNCE	3	8oz Fuel Stabilizer	\$ 13.98	\$ 41.94	3KB54	Grainger

Source	Qty	Item	Unit Cost	Sub-total		
FY11HPPNCE	4	100' (12/3) Extension Cord	\$ 120.10	\$ 480.40	1FD57	Grainger
FY11HPPNCE	2	3-Prong to Twist-Lock Tri-Outlet Adaptor	\$ 25.05	\$ 50.10	3KVJ6	Grainger
FY11HPPNCE	8	50' 12/3 Extension Cord 6-Outlet	\$ 67.30	\$ 538.40	4GAD7	Grainger
FY11HPPNCE	4	25' 12/3 6 Outlet Extension Cord	\$ 36.20	\$ 144.80	4GAD6	Grainger
FY11HPPNCE	10	8 Outlet Power Strips	\$ 24.73	\$ 247.30	6CYY2	Grainger
FY11HPPNCE	6	26 Watt Fluorescent Work Light	\$ 68.50	\$ 411.00	3LGX4	Grainger
FY11HPPNCE	24	6' 3/8" lock cable	\$ 11.99	\$ 287.76	6JD72	Grainger
FY11HPPNCE	30	combo lock (Model # 1178D)	\$ 17.72	\$ 531.60	6MCR2	Grainger
FY11HPPNCE	16	combo lock (Model # 643D)	\$ 11.51	\$ 184.16	6MCR4	Grainger
FY11HPPNCE	2	Convertible Hand Truck	\$ 188.25	\$ 376.50	20Y298	Grainger
FY11HPPNCE	4	Cord Wrap 15"X6		\$ -	Unable to find	
FY11HPPNCE	2	Cord Wrap 8"X50		\$ -	Unable to find	
	4	Mechanics Gloves, M, Pr	\$ 14.57	\$ 58.28	10D869	Grainger
FY11HPPNCE	2	Mechanics Gloves, L, Pr	\$ 14.57	\$ 29.14	10D868	Grainger
FY11HPPNCE	4	Quick-Shade Weights		\$ -	Unable to find	
FY11HPPNCE	2	Twin Work Light 500W	\$ 223.75	\$ 447.50	9DGVO	Grainger
FY11HPPNCE	4	Dewalt 38-Watt Fluorescent Work Light	\$ 130.65	\$ 522.60	3FYW6	Grainger
FY11HPPNCE	4	Dewalt 18V Battery Pack	\$ 158.00	\$ 632.00	6VEE3	Grainger
FY11HPPNCE	2	Dewalt 18V Battery Pack Charger	\$ 128.30	\$ 256.60	2VDJ1	Grainger
FY11HPPNCE	6	Duct Tape	\$ 8.52	\$ 51.12	6JD46	Grainger
FY11HPPNCE	3	Guzzler Swivel Spout, 3 Qt.	\$ 7.50	\$	10G583	Grainger

Source	Qty	Item	Unit Cost	Sub-total		
				22.50		
FY11HPPNCE	1	Generac XG8000E Generator (Electric Start)	\$1,731.00	\$1,731.00	4KCD4	Grainger
FY11HPPNCE	5	Portable Printer (Datamax Oneil MF4te) [1 Has Arrived]	\$1,700.00	\$8,500.00		Neo-Tech
FY11HPPNCE	2	Indv MC65 Kit Cases (3I-0907-6B-C)	\$59.00	\$118.00	3I-0907-6B-C	JGD, Inc. DBA Specialty
FY11HPPNCE	2	Printer/Projector Size Case (3I-2217-8B-C)	\$194.00	\$388.00	3I-2217-8B-C	JGD, Inc. DBA Specialty
FY11HPPNCE	2	LCD Monitor Case (3SKB-3237-LCD)	\$436.00	\$872.00	3SKB-3237-LCD	JGD, Inc. DBA Specialty
FY11HPPNCE	2	SKB Laptop Case (3I-1813-5B-C)	\$139.00	\$278.00	3I-1813-5B-C	JGD, Inc. DBA Specialty
FY11HPPNCE	6	Case 29X18X14 (3I-2918-14B-FL)	\$246.00	\$1,476.00	3I-2918-14B-EW	JGD, Inc. DBA Specialty
FY11HPPNCE	2	Telefolding Aluminum Cart	\$209.00	\$418.00	5W684	Grainger
FY11HPPNCE	2	Rubbermaid 48-Gallon Action Packer	\$145.85	\$291.70	2YU15	Grainger
FY11HPPNCE	4	Coleman Pack-Away 4-in-1 Table (2000003098)		\$-	Unable to find	
FY11HPPNCE	2	Coleman Packaway 32" x 48" Folding Table (2000003096)		\$-	Unable to find	
FY11HPPNCE	12	4GB USB Thumb Drives (Model DT108/8GBZ)		\$-		Staples
FY11HPPNCE	1	Speakers (Model 980-000023)		\$-		Staples
FY11HPPNCE	1	3.5mm 12' Extension (Model MU12MF)		\$-		Staples
FY11HPPNCE	1	Logitech R400 Presenter Remote Control (Model 910001354)		\$-		Staples
FY11HPPNCE	6	Wireless Mouse (Model M240R-BLACK)		\$-		Staples
FY11HPPNCE	12	Link Depot 50' Ethernet Enhanced CAT6 Networking Cable (Model C6M-50-GNB)		\$-		Staples
FY11HPPNCE	4	Link Depot 100' Ethernet Enhanced CAT6 Networking Cable (Model C6M-100-GYB)		\$-		Staples
FY11HPPNCE	2	37" LED TV (550380654)		\$-		Staples
FY11HPPNCE	1	Belkin Speaker and Headphone Splitter, White (Model F8V234-WHT)		\$-		Staples
FY11HPPNCE	2	Link Depot SVGA Male to Male Cable, 25' (Model SVGA-25-MM)		\$-		Staples
FY11HPPNCE	1	Cables To Go 29610 VGA/SXGA Monitor Y-Splitter Cable (Model 29610)		\$-		Staples
FY11HPPNCE	1	Manhattan 50' HD-15 Male-to-Male SVGA Cable (Model 372183)		\$-		Staples
FY11HPPNCE	1	Belkin Pro Series DVI-I TO VGA Digital Video Interface Adapter (DVI-I M/HDDDB15F)		\$-		Staples
FY11HPPNCE	1	Quartet Magnetic Dry Erase Board, 17" x 23" (HDC1723BM)		\$-		Staples

Source	Qty	Item	Unit Cost	Sub-total		
FY11HPPNCE	5	Sharpie Fine Tip Blk 12 Pk (000357497)		\$ -		Staples
FY11HPPNCE	50	Sharpie Ultra-Fine Tip Blk 5 Pk (000340152)		\$ -		Staples
FY11HPPNCE	2	Highlighter 12 Pk (Model BL11-YEL)		\$ -		Staples
FY11HPPNCE	3	Stapler (Model B210BLK)		\$ -		Staples
FY11HPPNCE	1	Scissors 3 Pk (Model 13402)		\$ -		Staples
FY11HPPNCE	1	3-Hole Punch (000328068)		\$ -		Staples
FY11HPPNCE	1	Tape 5 Pk (19212459)		\$ -		Staples
FY11HPPNCE	1	White Out 3 Pk (15393946)		\$ -		Staples
FY11HPPNCE	2	Silver Sharpie 2 Pk (Model 39108PP)		\$ -		Staples
FY11HPPNCE	1	Sharpie 12 Pk Asst. Colors		\$ -		Staples
FY11HPPNCE	5	BIC Round Stic Ball Pen, Blue, 1-Dozen, 2-Pack		\$ -		Staples
			\$			
FY11HPPNCE	2	Generac iX2000 2000-Watt Gasoline Powered Portable Generator	738.50	\$1,477.00	4KCD7	Grainger
			\$	\$		
FY11HPPNCE	3	1 Watt Flashlight	25.45	76.35	1XDN5	Grainger
FY11HPPNCE	2	UPS (CP1000AVRLCD)		\$ -		Staples
FY11HPPNCE	3	4m Composite Cable (87304)		\$ -		Staples
			\$	\$		
FY11HPPNCE	1	Reese Cargo Carrier	161.75	161.75	6ZAU0	Grainger
FY11HPPNCE	1	Rubbermaid 6.5 Qt. Storage Container 10 Pk (007434356)		\$ -		Staples
			\$	\$		
FY11HPPNCE	6	2Pk 12' Ratchet Straps	24.46	146.76	4TLX2	Grainger
			\$	\$		
FY11HPPNCE	1	25W Megaphone	247.50	247.50	4PD84	Grainger

Sheet 1

\$11,207.00	AMT TO SPEND
(\$2,200)	Feb VZW Bill
(\$769)	BGAN Service 1 Yr.
(\$1,785)	CDW-G
(\$3,055)	HC Trng Copies
(\$76)	SOTI
(\$174)	Rudolphs

\$ 3,147.49

Appendix N – Directory of Region III Resource Management Plan-Related Plans, Policies & Protocols

- Region III Alternative Care Site (ACS) and Training Center at Greater Baltimore Medical Center (GBMC): Security Protocols
 - Contents: Daily Security Procedures and Concentric Rings of Protection Approach
- Maryland Region III Alternate Care Site (ACS) and Training Center at Greater Baltimore Medical Center (GMBC) Plan
 - Discussion of framework and concept of operations for activation and management of ACSTC @ GBMC
 - Annexes: Staging Personnel and Equipment, Regional Coordination Center, and Mass Fatality Management
- Region III Alternate Care Site (ACS) Patient Care Annex
 - Contents: Region III Alternate Care Site Standard Operating Procedures, Best Practices for Alternate Care Sites, Legal Handbook for Issues Regarding Alternate Care Sites, Maryland Region III Alternate Care Site and Training Center at Greater Baltimore Medical Center Plan
- Region III Health and Medical Coalition Communications Plan
 - Finalized in 2016
- Region III Health and Medical Coalition Regional Evacuation Guidance
 - Finalized in 2016
- Community Values and the Allocation of Scarce Medical Resources in Disasters—A Public Engagement Project—Final Report
 - Finalized in 2015
- Military Moulage Training
 - Training scheduled for October 2016
- Region III Health and Medical Coalition Website: <https://www.mdregion3hmc.org/>
 - Finalized in 2016

Appendix O – Region III MSAT G2 Directory

Anne Arundel County		500#	800 #	703 # (GETS)	DN # Push to Talk (PTT)
Anne Arundel County Health Dept.	Annapolis	(500) 758-0554	(800) 337-2873	(703) 234-8904	2088
Anne Arundel Medical Center	Annapolis	(500) 180-1142	(877) 354-2998	(703) 943-5461	1095
Baltimore Washington Medical Center	Glen Burnie	(500) 180-1558	(877) 796-3706	(703) 943-5464	1111

Baltimore City

Baltimore City Health Dept.	Baltimore	(500) 758-0555	(800) 337-4397	(703) 234-8903	2089
Bon Secours Hospital	Baltimore	TBD	(877) 595-6364	(703) 943-5465	0544
Johns Hopkins Bayview Medical Center	Baltimore	(500) 180-1714	(877) 386-3027	(703) 943-5482	1180
Johns	Baltimore	TBD	(877) 386-3031	(703) 943-5483	0171

Hopkins Hospital					
Medstar Good Samaritan Hospital	Baltimore	(500) 180-1690	(877) 389-2550	(703) 943-5476	1144
Medstar Harbor Hospital	Baltimore	(500) 180-1699	(877) 874-5520	(703) 943-5478	1163
Medstar Union Memorial Hospital	Baltimore	(500) 180-1806	(877) 568-7939	(703) 943-5501	1209
Mercy Medical Center	Baltimore	(500) 180-1739	(877) 794-4503	(703) 943-5488	1191
Saint Agnes Hospital	Baltimore	(500) 180-1768	(877) 862-5527	(703) 943-5493	1199
Sinai Hospital of Baltimore	Baltimore	(500) 180-1772	(877) 425-6097	(703) 943-5495	1201
University of Maryland Medical Center	Baltimore	TBD	(877) 239-6179	(703) 943-5502	2856

University of Maryland Medical Center Midtown	Baltimore	(500) 180-1731	(877) 794-4494	(703) 943-5485	1184
---	-----------	----------------	----------------	----------------	------

Baltimore County

Baltimore County	Towson	(500) 758-0557	(800) 337-4419	(703) 234-8902	2090
Greater Baltimore Medical Center	Baltimore	(500) 180-1697	(877) 874-5518	(703) 943-5477	1162
Medstar Franklin Square Medical Center	Baltimore	(500) 180-1657	(877) 252-9938	(703) 943-5473	1141
Northwest Hospital Center	Randallstown	(500) 180-1754	(877) 371-6742	(703) 943-5490	1195
MHA - RICA - Baltimore	Catonsville	(500) 180-1537	(877) 310-1587	(703) 943-5519	1105
MHA - Spring Grove Hospital Center	Catonsville	(500) 180-1531	(877) 310-1581	(703) 943-5522	1097
University of Maryland St. Joseph	Towson	(500) 180-1786	(877) 292-3438	(703) 943-5497	1204

Medical Center					
----------------	--	--	--	--	--

Carroll County

Carroll County	Westminster	(500) 758-0567	(800) 344-4665	(703) 234-8899	2093
Carroll Hospital	Westminster	(500) 180-1594	(877) 888-4914	(703) 943-5467	1126
MHA - Springfield Hospital Center	Sykesville	(500) 180-1522	(877) 715-8395	(703) 943-5523	1096

Harford County

Harford County	Bel Air	(500) 758-0577	(800) 348-5270	(703) 234-8894	2110
Harford Memorial Hospital	Bel Air	TBD	(877) 874-5521	(703) 943-5479	1164
Upper Chesapeake Medical Center	Bel Air	(500) 180-1833	(877) 370-3524	(703) 943-5503	1211

Howard County

Howard County	Columbia	(500) 758-0581	(800) 351-1329	(703) 234-8893	2111
---------------	----------	----------------	----------------	----------------	------

Howard County General Hospital	Columbia	(500) 180-1709	(877) 678-2180	(703) 943-5481	1166
MHA - Clifton T. Perkins Hospital Center	Jessup	(500) 180-1539	(877) 310-1589	(703) 943-5518	1106

STATE CONTACTS

MEMA- State EOC	Reisterstown	(500) 180-1243	(877) 892-5292	(703) 943-5429	0195
DHMH- COOP 1	Sykesville	(500) 180-1892	(877) 711-0991	(703) 943-5510	1229
DHMH - HQ	Baltimore	(500) 180-1259	(877) 806-5624	(703) 943-5430	1030

DHMH - OP+R (Director Office)	Baltimore	(500) 180-1589	(877) 216-7990	(703) 943-5511	1125
DHMH - OP+R (Conference Room)	Baltimore	(500) 180-1533	(877) 310-1583	(703) 943-5521	1102
DHMH - BWI	Linthicum	(500) 180-1586	(877) 216-7987	(703) 943-5512	1123
DHMH - NEMF	Northeast	(500) 180-1579	(877) 350-5608	(703) 943-5513	1121